



KANSAS DEPARTMENT OF WILDLIFE AND PARKS

**BUDGET NARRATIVE**

FY2027



Office of the Secretary  
1020 S Kansas Ave., Suite 200  
Topeka, KS 66612-1327



Phone: (785) 296-2281  
Fax: (785) 296-6953  
[www.ksoutdoors.com](http://www.ksoutdoors.com)

Christopher Kennedy, Secretary

Laura Kelly, Governor

September 24, 2025

Secretary Adam Proffitt  
Division of the Budget  
Kansas Department of Administration

Dear Secretary Proffitt,

As Secretary of the Department of Wildlife and Parks (KDWP), I hereby submit for your consideration this agency's FY2027 budget narrative.

KDWP's operations, programs, and staff are funded primarily through user fees and federal grants. By law, these fee funds and federal funds cannot be diverted for other uses, and they are treated with the same accountability as other public resources, including due diligence, proper documentation, and responsible contracting and purchasing procedures.

We respectfully request the continuation of state appropriated funds from the State Water Plan Fund and Economic Development Initiatives Fund (EDIF) in FY2027, which represent 4% of KDWP's anticipated expenses. EDIF funds support the operation of Kansas State Parks, whose visitors contribute more than \$170 million to the state economy each year. State Water Plan Funds support water quality monitoring efforts.

Thank you for your consideration of this budget submission. I look forward to discussing it with you in more detail.

Sincerely,

A handwritten signature in blue ink that reads "Christopher Kennedy". The signature is fluid and cursive.

Christopher Kennedy  
Secretary, Kansas Department of Wildlife and Parks



## NARRATIVE INFORMATION—DA 400

Division of the Budget  
State of Kansas

Agency: 710 Kansas Department of Wildlife and Parks (KDWP)  
Program: **Agency Overview**

### KANSAS DEPARTMENT OF WILDLIFE AND PARKS AGENCY OVERVIEW

**The mission of the Kansas Department of Wildlife and Parks is to conserve our fish, wildlife, and habitats while connecting people to nature through meaningful outdoor experiences.**

KDWP is currently in the process of updating its strategic plan, which was last revisited in 2005. Initial planning has identified a vision of thriving ecosystems and engaged communities that value and invest in natural resources and nature-based recreation, with the following priorities:

#### RESPONSIBLE STEWARDSHIP

We recognize our duty to care for Kansas' wildlife and ecosystems. Through thoughtful natural resource management and conservation, we ensure that future generations will inherit healthy ecosystems and have the same opportunities to experience and enjoy the outdoors that we enjoy today.

#### LIFELONG CONNECTIONS

We foster lasting appreciation for nature by providing safe, engaging experiences that inspire curiosity and respect for the natural world. Through opportunities for exploration and learning, we strengthen the bond between people and the outdoors.

#### FINANCIAL SUSTAINABILITY

We safeguard the long-term financial health of the agency, creating a foundation for continued success and growth. By prioritizing responsible fiscal management, we ensure outdoor experiences remain accessible and affordable for generations to come.

#### PUBLIC TRUST

We recognize that public trust must be earned and maintained. We strive for confidence in our leadership, actions, and mission.

Also new to the agency are these KDWP Values, which represent the commitments that agency staff make to their colleagues and the public, guiding actions and shaping decisions to inspire trust and fulfill our mission.

- **Unwavering Integrity:** We uphold the highest standards beyond reproach and consistently do what is right, even when no one is watching.
- **Accountability & Transparency:** We understand our responsibility to the people of Kansas and value open, clear communication. We measure success not by effort but by tangible results to ensure our work has a lasting impact.
- **Professionalism & Scientific Excellence:** We demonstrate competence and skill in all aspects of our work, applying expertise, experience, and research to every decision. Our work reflects both scientific insight and practical wisdom.
- **Innovation:** We embrace forward-thinking solutions while understanding the past and respecting tradition.
- **Customer Service:** We are committed to serving the people of Kansas and visitors with genuine care and respect, ensuring positive interactions with all.
- **Respect & Collaboration:** We cultivate an environment where every voice is heard and valued.

NARRATIVE INFORMATION—DA 400

Division of the Budget  
State of Kansas

Agency: 710 Kansas Department of Wildlife and Parks (KDWP)  
Program: **Agency Overview**

AGENCY LEADERSHIP

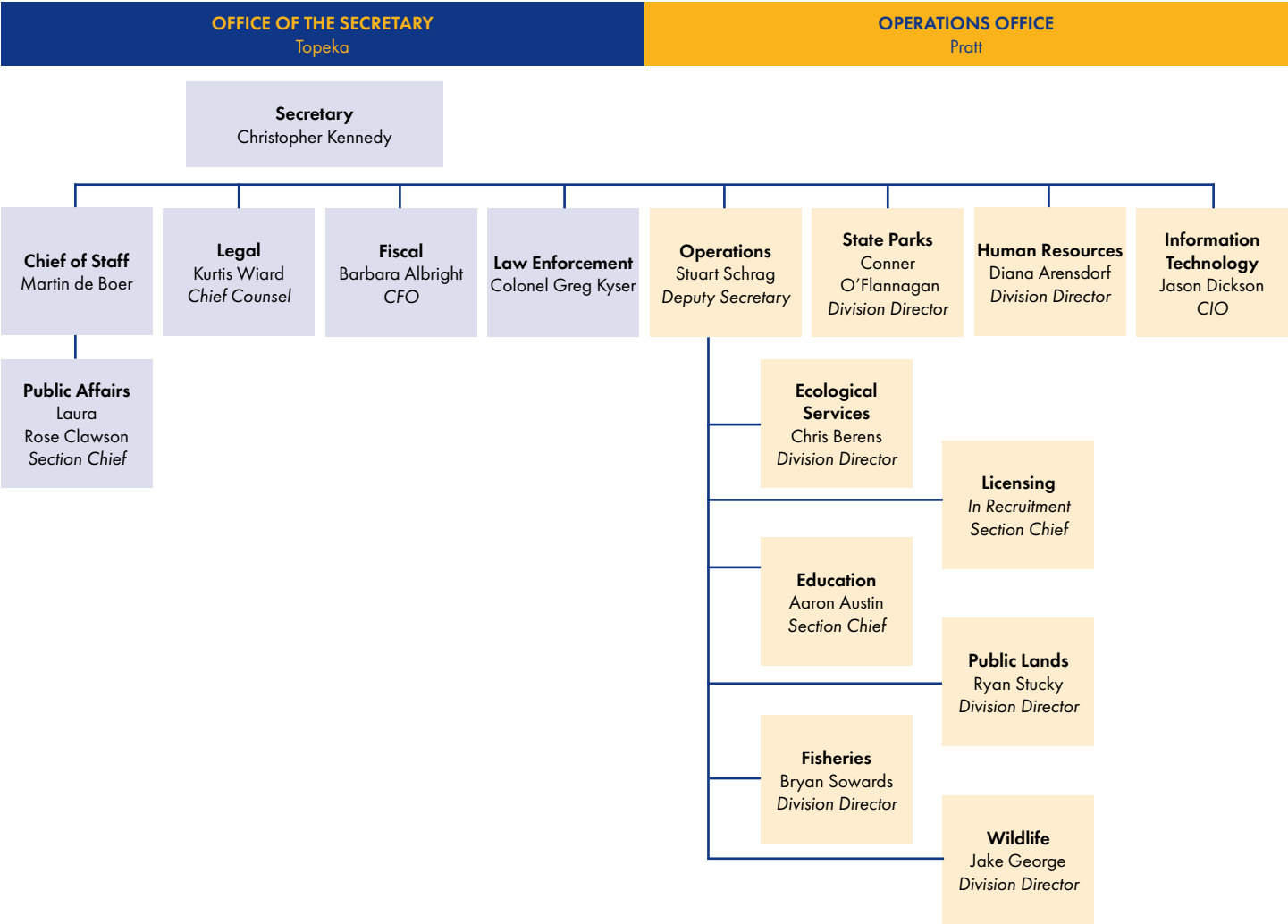

## NARRATIVE INFORMATION—DA 400

Division of the Budget  
State of Kansas

Agency: 710 Kansas Department of Wildlife and Parks (KDWP)  
Program: **Agency Overview**

## STATUTORY HISTORY

The Kansas Department of Wildlife and Parks is a cabinet-level agency with a Secretary appointed by the Governor. KDWP dates back to 1905 when fish and game laws were first organized under the Kansas Fish and Game Department and a new state law required a license to hunt.



The powers and authorities of KDWP are primarily listed in Chapter 32 of the Kansas Statutes Annotated, including:

- KSA 32-703 establishes state ownership of all wildlife, including both resident and migratory animals.
- KSA 32-801 establishes the Department of Wildlife and Parks with a Secretary.
- KSA 32-802 requires the assistant secretary for operations to maintain an office in Pratt County.
- KSA 32-805 establishes a seven member Kansas Wildlife and Parks Commission, composed of Kansas residents, who approve, modify and approve, or reject rules and regulations proposed by the Secretary. The Commission must preserve the right to hunt, fish, and trap wildlife as guaranteed in section 21 of the Kansas Constitution's Bill of Rights.
- KSA 32-807 authorizes the powers of the Secretary, including the authority to set open seasons and adopt rules and regulations as necessary to implement and enforce wildlife and parks laws of the state.

## PROGRAMS ESTABLISHED TO ASSIST WITH AGENCY MISSION

01030 - Administration  
62000 - Fisheries Division  
63000 - Ecological Services Division  
64000 - Education Section  
65000 - Law Enforcement Division  
66000 - State Parks Division  
67000 - Public Lands Division  
69000 - Wildlife Division

## NARRATIVE INFORMATION—DA 400

Division of the Budget  
State of Kansas

Agency: 710 Kansas Department of Wildlife and Parks (KDWP)  
Program: **Agency Overview**

### KDWP FUNDING OVERVIEW

KDWP is unique amongst other state agencies because it does not generally receive tax dollars from the State General Fund. (For FY26, KDWP anticipates a \$95,435 SGF appropriation.) KDWP's operations, programs, and staff are funded primarily through user fees and federal grants. By law, these fee funds and federal funds cannot be diverted for other uses.

Fish, wildlife, and education program funding comes from user-generated fees (such as hunting and fishing licenses) and federal excise taxes that hunters and anglers pay on equipment purchases.

Funding for boating and boating safety programs is derived from state boat registration fees and federal excise taxes on motorboat/small engine fuel.

State Parks are funded primarily through the sale of park entrance permits and rental fees for campsites and cabins. State Parks also receive funding from the state's Economic Development Incentive Fund (EDIF) because of the tremendous economic impact of state park visitors. Wherever possible, federal funding is also used to enhance state park trails and facilities.

#### KDWP Special Revenue Funds & Explanations

The bulk of funding for KDWP programs comes from these primary Special Revenue Funds:

**2300 Wildlife Fee Fund:** Revenue collected from the sale of hunting, fishing, and furharvesting licenses and permits goes into the Wildlife Fee Fund. K.S.A. 32-990 requires these funds be only used for "matters which relate to wildlife and which are under the control, authorities and duties of the secretary and department."

**2245 Boating Fee Fund:** Revenue collected from state boat registrations goes into the Boating Fee Fund. K.S.A. 32-1173 requires that these revenues "be dedicated and used to administer and enforce the provisions of" the Boating and Water Activities detailed in article 11.

**2122 Park Fee Fund:** Revenue collected from the sale of state park entrance permits and campsite fees goes into the Park Fee Fund. K.S.A. 32-991 requires these fees be only used for "matters which relate to state parks and which are under the control, authorities and duties of the secretary and the department."

**2668 Cabin Fee Fund:** Revenue collected from state park cabin rentals fees goes into the Cabin Fee Fund. K.S.A. 32-999 requires these fees to "enable[s] the department to maintain and operate such cabins."

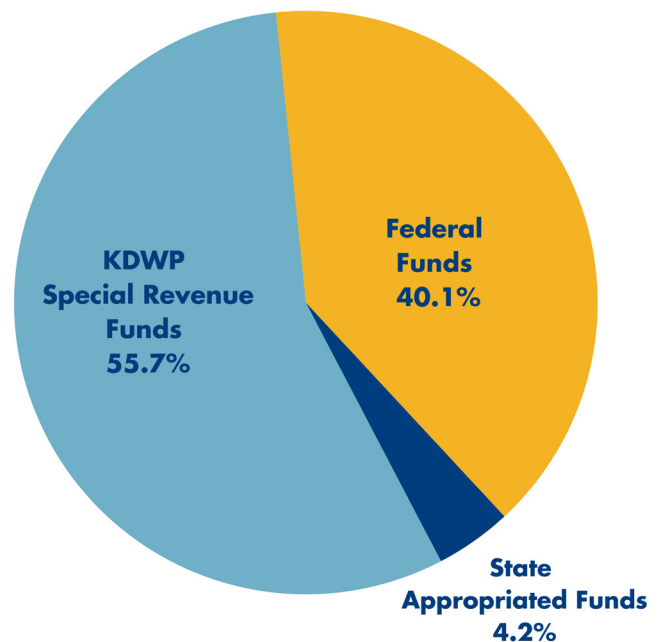



**2050 State Agricultural Production Funds:** KDWP has 240 separate agriculture production accounts that are restricted by location. K.S.A. 32-809 requires that this revenue be held in “separate accounts of the state agricultural production fund for each state-owned property under the control and jurisdiction of the secretary of wildlife and parks. Such accounts shall be used for costs and expenses associated with management practices as determined for each property.”

---

### Federal Grant Programs & Explanations

---

**Wildlife and Sport Fish Restoration Grants:** The largest pool of federal funding for KDWP is a collection of grants commonly grouped under the Wildlife and Sport Fish Restoration (WSFR) name. These funds are administered by the U.S. Fish and Wildlife Service and appropriated annually with distribution formulas based primarily on the land and water area and the number of paid hunting and fishing license holders in the state.

**Wildlife Restoration:** Federal excise taxes on hunting equipment are returned to states based on the number of hunting licenses and permits the state sells. These federal funds require a 25% state match, which comes from the Wildlife Fee Fund. Wildlife Restoration grants were enacted under the Pittman-Robertson Act of 1937 (also known as the Wildlife Restoration Act). This “user pays, user benefits” approach to funding wildlife conservation is used throughout North America and is endorsed by hunters, anglers, and industry alike. KDWP uses Wildlife Restoration funds to restore, conserve, manage, and enhance wildlife and habitats; provide public use and access to wildlife resources (such as Walk-In Hunting Access); and develop and manage controlled shooting ranges.

**Hunter Education Program:** Federal excise taxes on pistols, revolvers, bows, arrows, and archery equipment are returned to states based on the population of the state (with no state receiving more than 3% or less than 1% of the funds). These federal funds require either a 25% or 10% state match, which comes from the Wildlife Fee Fund. Hunter Education grants were enacted under the Pittman-Robertson Act of 1937 (also known as the Wildlife Restoration Act). KDWP uses Hunter Education funds to teach students to be safe, responsible, conservation-minded hunters. Anyone born on or after July 1, 1957 must complete an approved hunter education course before hunting in Kansas. KDWP uses these federal funds to offer hunter education programs at no cost to the participant and to operate and maintain controlled environments (shooting ranges) to hone shooting skills, sight in firearms, and reinforce responsible gun handling before heading into the field.

**Sport Fish Restoration:** Federal excise taxes on sport fishing equipment, import duties on fishing tackle and pleasure boats, and a portion of the gasoline fuel tax (attributable to small engines and motorboats) are returned to states based on the number of fishing licenses and permits sold by the state. These federal funds require a 25% state match, which comes from the Wildlife Fee Fund. Sport Fish Restoration funds were modelled after the Wildlife Restoration grant program and enacted by the Dingell-Johnson Act of 1950. The Boating Access subprogram of Sport Fish Restoration supports creation of public access for recreational boating and improvements that increase access. KDWP uses Sport Fish Restoration Funds to support four hatcheries that raise game fish that are stocked across the state; provide fishing and boating access (such as Walk-In Fishing Access and Community Fisheries Assistance program); provide aquatic education programs; and operate 46 state fishing lakes.

**Aquatic Invasive Species:** Multiple federal agencies, including the U.S. Fish and Wildlife Service, Bureau of Reclamation, and U.S. Army Corps of Engineers, offer competitive grants to state fish and wildlife agency for efforts to control the spread of aquatic invasive species. Allowable activities include watercraft inspections, aquatic invasive species monitoring, and efforts to remove aquatic invasive species. These grants typically require no match or only in-kind match.

**Recreational Boating Safety Program:** Federal excise taxes on motorboat and small engine fuel use are returned to states through the Recreational Boating Safety Program based on the number of watercrafts registered in the state each year. These federal funds require a minimum 50% state match, which comes from the Boating Fee Fund. RBSP is administered by the U.S. Coast Guard. The allocation formula includes 1/3 equal allocation among states, 1/3 based on the number of registered vessels, and 1/3 based on prior year expenditures.

KDWP uses RBSP funds for developing, improving, and maintaining boat docks, ramps, and toilet facilities; enforcing laws related to vessel operation, sanitation, sound muffling, and boating under the influence; investigating boating accidents and thefts; search and rescue operations (including training); and boating education and water safety programs.

**Land and Water Conservation (LWCF):** Grants from the Land and Water Conservation Fund are made to states for planning, acquisition, and development of state and local outdoor recreation facilities. These federal funds require a 50% match, which comes from the Park Fee Fund for KDWP projects. These federal funds are administered by the National Park Service which has authorized KDWP to sub-administer the program in Kansas and transfer funds to local jurisdictions. Traditionally, 75% of LWCF funds are awarded to non-state, local projects and 25% is invested in Kansas State Park projects. Since 2020 and the passing of the Great American Outdoors Act, Kansas's apportionment has increased.

**Recreational Trails Program:** Funds appropriated by the Federal Highway Administration are awarded to states for recreational trail development and improvement. These federal funds require a 20% non-federal match. RTP funds can be used for motorized, non-motorized, or diversified recreational trail projects. Projects that provide for improved ADA-accessibility and mitigate environmental impacts are prioritized. Kansas receives approximately \$1.3 million annually. KDWP then distributes this funding to both KDWP projects and to local municipalities and non-governmental organizations.

**State Wildlife Grants:** Federal grant funds provided to state fish and wildlife agencies for developing and implementing programs that benefit the wildlife identified as species of greatest conservation need within the state's Wildlife Action Plan (SWAP) and their habitats, including species not hunted or fished. These grants require a 25% non-federal match for planning grants and a 35% non-federal match for implementation grants. KDWP uses these funds to address conservation issues in ecological focus areas as delineated in the SWAP, such as research, fish and wildlife surveys and monitoring, species recovery, and habitat management. These funds are annually apportioned by a formula based 2/3 on population and 1/3 land area. The program also allocates funding for competitive grants to the states.

## NARRATIVE INFORMATION—DA 400

Division of the Budget  
State of Kansas

Agency: 710 Kansas Department of Wildlife and Parks (KDWP)  
Program: **Agency Overview**

### FEDERAL APPORTIONMENTS

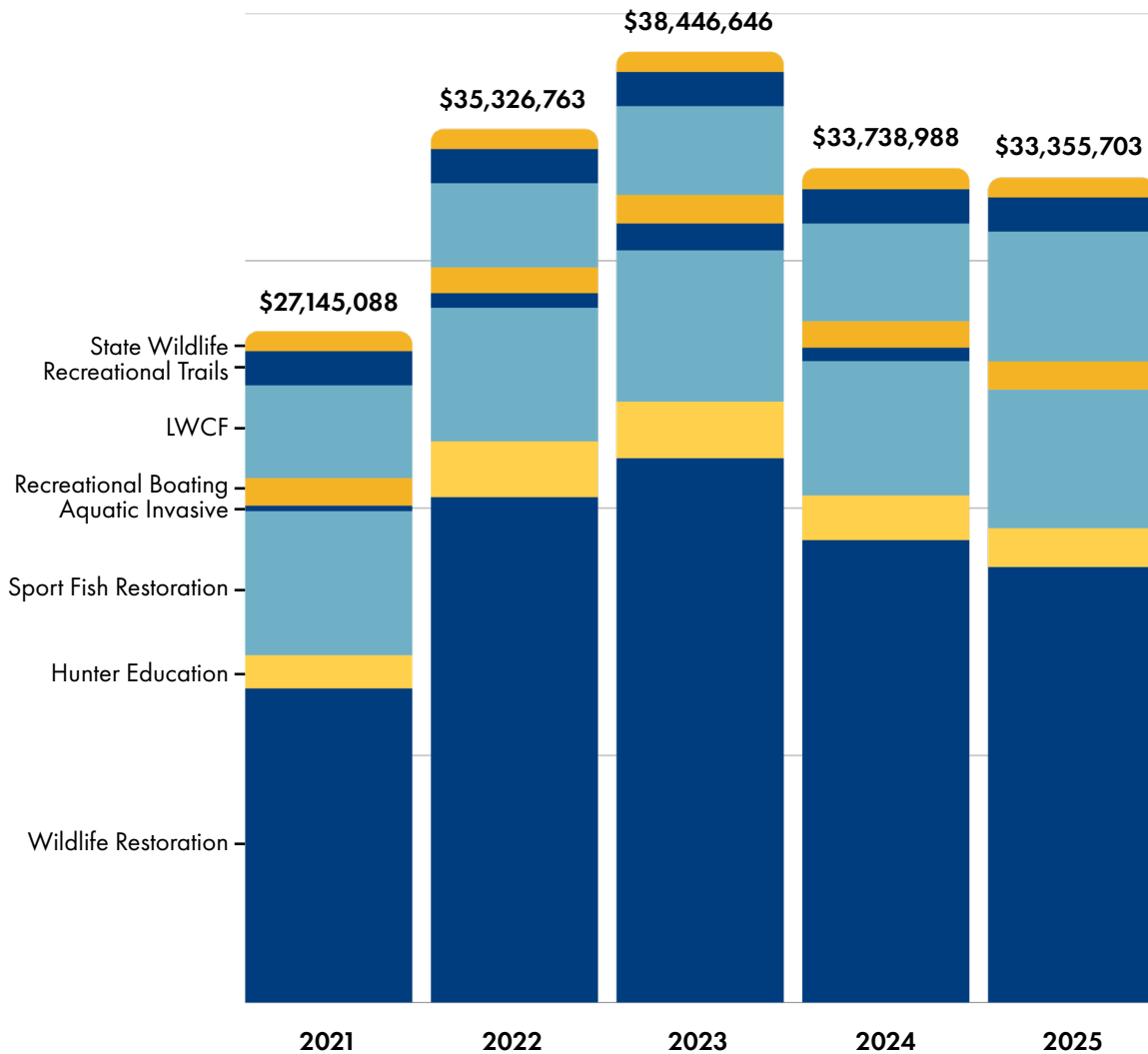

	Wildlife Restoration	Hunter Education	Sport Fish Restoration	Aquatic Invasive	Recreational Boating	LWCF	Recreational Trails	State Wildlife
2021	\$12,708,754	\$1,343,618	\$5,822,258	\$224,955	\$1,111,604	\$3,746,693	\$1,384,250	\$802,956
2022	\$20,443,045	\$2,250,996	\$5,404,749	\$591,553	\$1,042,200	\$3,400,000	\$1,384,250	\$809,970
2023	\$22,012,811	\$2,287,717	\$6,114,074	\$1,092,427	\$1,149,719	\$3,590,387	\$1,384,250	\$815,261
2024	\$18,700,766	\$1,807,803	\$5,433,407	\$541,132	\$1,070,333	\$3,950,000	\$1,384,250	\$851,297
2025	\$17,617,914	\$1,569,689	\$5,603,776	not yet awarded	\$1,132,444	\$5,250,000	\$1,384,250	\$797,630

Federal Fiscal Years,  
October 1- September 30

## ADMINISTRATION

KDWP's Administration provides centralized leadership for the agency's financial management, human resources, information technology, public affairs, engineering, licensing, and legal functions. The division sustains high-volume daily transactions while ensuring statutory compliance, fiscal accountability, and clear external communications.

A significant challenge to effective administration is the distance between the Office of the Secretary in Topeka and the Operations Office that is required by K.S.A. 32-802 to be maintained in Pratt. This split and other geographical concerns have led to difficulty with recruiting, staff shortages, and weak internal controls that are now being addressed. Fragmented funding streams, driven by restricted fee funds and heavy reliance on federal grants, create cash-flow uncertainties, limit cross-divisional collaboration, and restrict KDWP's ability to implement digital tools such as a unified system of record for constituent management. KDWP also has a large volume of bid events, including agricultural leases that present unique challenges, and daily transactions of license and permit sales.

KDWP's Administration is funded extensively through KDWP fee funds generated through the sale of hunting and fishing licenses and permits for hunting, fishing, camping, and boating. KDWP does not typically receive State General Fund appropriations.

### ADMINISTRATION KEY INITIATIVES

**Website Modernization:** KDWP's Public Affairs and Information Technology departments are jointly leading the effort to rebuild the agency's website. This effort includes a complete redesign, refreshed content, and a renewed focus on user experience to ensure visitors can easily find the information they need, whether they're planning a state park visit, renewing a hunting license, or exploring conservation programs. As part of a broader emphasis on engaging and serving all Kansans better, the new website will prioritize accessibility, mobile responsiveness, and intuitive navigation.

**Improved Fiscal Oversight and Controls:** KDWP's Secretary, Christopher Kennedy, and Chief Fiscal Officer, Barbara Albright, have implemented key reforms that have strengthened fiscal oversight, accountability, and compliance. These improvements support more transparent financial management and ensure responsible stewardship of public resources. KDWP will continue refining internal controls and workflows to uphold all State of Kansas fiscal policies and meet the requirements of federal partners, positioning the agency for long-term operational integrity and trust.

**Infrastructure Review:** KDWP has an extensive catalogue of infrastructure across the state, ranging from visitor facilities and amenities (campgrounds, restrooms, shelters, nature centers), heavy equipment and fleet vehicles, water management (pumps, hydrological control structures), recreational infrastructure (boat ramps, trails, access roads), scientific monitoring tools, and more. Agency staff developed a mobile application to conduct a statewide infrastructure inventory and condition assessment. This review is now underway. Engineering staff will standardize data collection forms, incorporate photo documentation and GPS tagging, and integrate this tool with capital improvement project tracking to enhance long-term planning and resource allocation.

## NARRATIVE INFORMATION—DA 400

Division of the Budget  
State of Kansas

Agency: 710 Kansas Department of Wildlife and Parks (KDWP)  
Program: **01030 Administration**

---

**Strengthened Regulatory Processes:** KDWP operates under a unique regulatory framework that requires collaboration with the Kansas Wildlife and Parks Commission, as outlined in K.S.A. 32-805. Unlike many state agencies, KDWP regulations must be reviewed and approved by the Commission in open public meetings, offering multiple opportunities for stakeholder input before entering the formal promulgation process. To enhance transparency and rigor, KDWP Secretary Christopher Kennedy and Chief Counsel Kurtis Wiard have formalized a multi-stage internal review process. This system ensures that all proposed regulations are grounded in robust biological, sociological, and economic data and meet a high standard of justification. The result is a more accountable, evidence-based regulatory approach that reflects public values and scientific integrity.

## ADMINISTRATION EXPENDITURE JUSTIFICATION

---

### Salaries and Wages

Summary: When fully staffed and funded, KDWP's Administration employs 73 full-time, benefits-eligible employees who support the agency's foundational operations, including human resources, licensing, financial management, legal services, public affairs, informational technology, and engineering.

Current Year FY2026: \$6,504,129

Budget Year 2027: \$6,666,068

### Contractual Services

Summary: Large expenses for insurance premiums to cover all agency vehicles and watercraft. Also includes advertising and marketing, OITS and other technology contracts, and travel between offices.

Current Year FY2026: \$4,747,732

Budget Year 2027: \$4,911,468

### Commodities

Summary: Include building materials and other supplies for maintaining facilities across nine administrative offices, office supplies, and non-capital IT devices.

Current Year FY2026: \$272,850

Budget Year 2027: \$271,350

### Capital Outlay

Summary: Vehicles have historically been included in KDWP's Administration budget, but they are now more accurately distributed across program budgets. Includes office furniture and equipment for facility maintenance, such as snow removal.

Current Year FY2026: \$307,200

Budget Year 2027: \$242,700

### Aid to Locals/Other Assistance

Current Year FY2026: \$30,000

Budget Year 2027: \$30,000

## FISHERIES

KDWP's Fisheries Division maintains and improves fishing opportunities across the state, with a focus on rivers, streams, and human-made impoundments (state fishing lakes, federal reservoirs, community lakes). This work supports recreation and economic development in both urban and rural areas. Statewide, fisheries management is challenged by aging reservoirs, invasive species, limited access to waters for fishing throughout the state.

Through effective fisheries management, research, and fish culture, we expect to continue to maintain and improve recreational angling and conserve other native aquatic species throughout the state. Maintaining and improving angler satisfaction through KDWP's Fisheries Division programs will ensure healthy aquatic ecosystems and will also provide value to local economies and the quality of life of Kansans who enjoy the great outdoors. Federal Sport Fish Restoration grants matched by KDWP's Wildlife Fee fund at either 75% federal/25% non-federal or 50%/50% ratios and Aquatic Invasive Species grants with no match required are used for the majority of Fisheries expenses.

### FISHERIES KEY STRATEGIES

---

**Public Fishing Access:** A hallmark strategy is the Community Fisheries Assistance Program, which provides lease payments to communities and counties in exchange for allowing public fishing in their waters with no additional fees or licenses beyond those required by state regulations. It also provides grants for these governments to improve their fisheries. KDWP fisheries biologists provide technical assistance including fisheries population investigation, fish stocking, and fish habitat manipulation. There are nearly 300 community- and privately-owned waterbodies enrolled in this program.

**Fish Population Investigation and Other Research:** The KDWP collects fish population and aquatic community metrics, including rigorous studies on biota, habitat, and human use of fisheries to inform scientifically driven management actions. Employees with a background in scientific techniques, fisheries management, natural history, statistics, and/or study design conduct this research, and university partners are contracted for additional capacity. Research informs management, and new challenges require innovative solutions. This emphasis on data-driven decisions prevents anecdotal information and unquantified public pressure from guiding decision-making.

**Hatcheries and Fish Stocking:** KDWP operates four fish hatcheries (in Farlington, Meade, Milford, and Pratt) and a rearing pond at Woodson State Fishing Lake. This system provides approximately 43million juvenile and fingerling fish and 385,000 larger fish for stocking in Kansas public waters each year. Species raised include bluegill, channel catfish, crappie, largemouth bass, northern pike, rainbow trout, sunfish, sauger, saugeye, smallmouth bass, striped bass, wiper, and walleye. Supplemental fish of catchable size are also purchased from commercial sources to provide additional fish stocking for species unsuitable for Kansas hatcheries, such as channel catfish and rainbow trout.

## NARRATIVE INFORMATION—DA 400

Division of the Budget  
State of Kansas

Agency: 710 Kansas Department of Wildlife and Parks (KDWP)  
Program: **62000 Fisheries**

---

### FISHERIES EXPENDITURE JUSTIFICATION

---

#### Salaries and Wages

Summary: When fully staffed, the Fisheries division employs 56 full-time, benefits-eligible employees, including staff who operate four fish hatcheries, fisheries biologists distributed across the state, dedicated fisheries research, and aquatic invasive species technicians. Approximately 50 seasonals are employed each year to staff hatcheries during the growing season, stocking fish at waterbodies, and conducting surveys.

Current Year FY2026: \$5,281,725

Budget Year FY2027: \$5,321,275

#### Contractual Services

Summary: Primarily fishing access agreements with communities, counties, and private landowners to allow public access for no fees (beyond standard fishing licenses and permits.) Also includes maintenance and utilities at hatcheries, contracted university research, and widely distributed annual fishing regulation summaries and atlases.

Current Year FY2026: \$2,225,689

Budget Year FY2027: \$2,266,432

#### Commodities

Summary: Largest commodity purchases are fish food and purchase catfish and trout for public fishing (these fish cannot be raised in KDWP hatcheries.) Also includes fuel for vehicles and boats, scientific supplies to monitor water quality, inspect for disease, conduct research, and remove invasive species.

Current Year FY2026: \$1,427,955

Budget Year FY2027: \$1,386,600

#### Capital Outlay

Summary: Typically infrastructure repairs, hatchery alarm system maintenance, computers, and additional scientific tools and supplies. FY2027 includes replacements of a 30-year-old skid steer tractor at the Pratt fish hatchery, a fish hauling trailer, three outboard motors, and vehicles. Vehicles have historically been included in KDWP's Administration budget, but they are now more accurately distributed across program budgets.

Current Year FY2026: \$693,000

Budget Year FY2027: \$827,000

#### Aid to Locals/Other Assistance

Summary: State aid payments that provide matching funds to communities seeking grants to improve local waterbodies to benefit anglers, the fishery, and local communities. These essential projects include boat ramps, fishing docks, restrooms, and fish habitat improvements.

Current Year FY2026: \$200,000

Budget Year FY2027: \$200,000



## ECOLOGICAL SERVICES

KDWP's Ecological Services division works to actively conserve, protect, and enhance endangered, threatened, and nongame wildlife populations and their habitats, ensuring lasting native biological diversity and native ecosystems for future generations.

This work relies heavily on the leveraging of non-federal monies as matching funds for numerous federal grant programs that provide the funding opportunities vital for the conservation, protection, and enhancement of our native ecosystems and nongame wildlife populations. Federal grant funds cover the majority of this program's expenses. Amid federal grant program changes and uncertainty outside the control of KDWP, the prior year's federal grant funds were delayed or not awarded within the expected budget timeframe, resulting in reduced budget expenditures in FY2025.

Though delays were a cause for concern, federal grants that were applied for and delayed in FY2025 are now being awarded, in addition to the federal grant awards for new applications submitted during FY2026. The additional federal grant awards are reflected in a significant budget increase request for FY2026 and continuing in FY2027.

### ECOLOGICAL SERVICES KEY STRATEGIES

**Development Project Review & Permitting:** KDWP's Ecological Services division has modernized the review of development projects through the implementation of the online Ecological Review Tool. This tool has enabled project sponsors to achieve more immediate results for projects that will have no impact on habitats critical to species listed under the Kansas Nongame and Endangered Species Conservation Act. Projects that impact designated critical habitat still require manual staff review; however, this has allowed for the reduction in overall average response time for project sponsors and other coordinating agencies' permits. State Wildlife Grants from the U.S. Fish and Wildlife Service (65% federal/ 35% match from non-federal sources of funding) are used for this work. When or if grant funds are not available, this subprogram will be funded 100% from the Wildlife Fee Fund.

Not funding this work would have adverse impacts on critical habitat for state-listed threatened or endangered species and could lead to an additional decline in population levels, potentially resulting in the extirpation of the species from the state. Without the review and permitting process for impacts to species, additional species could be added to the federal list of threatened and endangered species, potentially removing the jurisdiction from the state to federal authority. Relevant statutory requirements include K.S.A 32-957 through 32-963; 32-1009 through 1012; 32-1033; 32-960a through 962b; and 82a-325 through 82a-327.

**Research, Surveys, and Monitoring of Wildlife & Habitat:** Conduct research, surveys, and monitoring of native Kansas wildlife species and their habitats. The large number of species under the authority of KDWP poses a challenge for managing species for which scientific data is lacking. The Ecological Services division leads efforts to obtain the most current scientific information on a wide diversity of nongame species. While typically focused on those species whose wildlife populations are showing decline, the need for data on even common species is vital for maintaining the state's wildlife diversity into the future. KDWP's Ecological Services division staff conduct surveys and monitoring of ecosystems in Kansas, and staff oversee research projects outsourced to universities and other qualified entities utilizing state and federal funding sources. This



## NARRATIVE INFORMATION—DA 400

Division of the Budget  
State of Kansas

Agency: 710 Kansas Department of Wildlife and Parks (KDWP)  
Program: **63000 Ecological Services**

---

work is funded through a variety of federal grants with matching requirements that vary: State Wildlife Grants (65 federal/35non-federal), Wildlife Restoration Grants (75/25), Section 6 Cooperative Endangered Species Conservation Fund (90/10 or 75/25), WNS (100/0). Partners on research grants typically waive their costs when addressing specific research needs.

Failing to fund this work could lead to the management of sensitive or imperiled wildlife populations, resulting in an increase in their listing status from state-listed to federally listed under the federal ESA. Habitat improvement is also a key component of wildlife management and vital for maintaining sensitive and imperiled wildlife populations, particularly in a state with predominantly private lands. A loss of funding would result in decreased habitat quality and an increase in the number of species listed as threatened or endangered, which would necessitate additional project reviews and impact development projects within Kansas. Relevant statutory requirements include K.S.A 32-957 through 32-963; 32-1009 through 1012; 32-1033; 32-960a through 962b; 79- 331d and 79- 3221e.

## ECOLOGICAL SERVICES EXPENDITURE JUSTIFICATION

---

### Salaries and Wages

Summary: When fully staffed, the Ecological Services division employs 16 full-time, benefits-eligible employees and 10-15 seasonal employees. In FY215, seasonal staffing expenses were low due to weather-related work delays and delayed federal awards for some species surveys. Many of those federally-funded surveys will resume in FY26, and other staffing increases are directly tied to additional federal grant awards.

Current Year FY2026: \$1,623,803

Budget Year 2027: \$1,641,307

### Contractual Services

Summary: Significant increases in FY26 for agreements with private landowners incentivizing wildlife habitat improvement and contracts with universities and other entities to conduct scientific surveys and research. Those expenses decrease in FY27 because U.S. Congress has not yet reauthorized two primary grant programs used for by this program. Also includes service and upgrades to Kansas Ecological Review Tool and staff travel.

Current Year FY2026: \$4,918,664

Budget Year 2027: \$3,325,100

### Commodities

Summary: Specialized scientific supplies, protective equipment/clothing for staff, and supplies to maintain fleet vehicles and buildings. Large one-time expense in FY26 to purchase native grass seed for prairie restoration and smaller increase in FY27 (as compared to FY25) to continue that restoration.

Current Year FY2026: \$286,000

Budget Year 2027: \$109,000

### Capital Outlay

Summary: FY26 includes purchase of large chemical sprayer for a grassland restoration research project in southwestern Kansas and replacement of electrofishing equipment at end of its useful life.

Current Year FY2026: \$103,000

Budget Year 2027: \$69,000

## EDUCATION

KDWP's Education section teaches Kansans how to safely enjoy the outdoors by hosting hunter and boater education programs, managing five nature centers across the state, and providing outdoor skills programs in Kansas schools. This division inspires a lifelong appreciation of Kansas's natural resources.

Many of KDWP's education programs introduce Kansans to the outdoors, targeting those who haven't traditionally experienced state parks, wildlife areas, state fishing lakes, or KDWP-sponsored programs. KDWP. But as hunting participation declines nationwide, Kansas has joined the Recruitment, Retention, and Reactivation (R3) program to reverse the trend. This approach includes providing new outdoors participants with "next steps" activities and information, enabling them to become self-reliant hunters, target shooters, boaters, and anglers. Other strategies work to retain and reactivate those who have stopped participating.

### EDUCATION KEY STRATEGIES

**Hunter Education:** Hunter education programs promote responsible hunter behavior, including compliance with hunting laws and regulations, and decrease hunting-related shooting incidents and other hunting injuries. While the program was established in 1973, KDWP has adapted to the evolving needs of Kansans and currently offers traditional, instructor-led courses; interactive online classes with a mandatory field day (the "hybrid" course); and an online-only course available only for those 18 and older. Wildlife Restoration Grants provide 75% of the funding for this program, with 25% in-kind match supplied through volunteer instructor hours. The loss of public education would increase the frequency of hunting incidents, leading to an increase in hunting-related injuries and fatalities. Reduced public exposure and instruction in hunting and fur harvesting will lead to reduced public opportunity and participation. Relevant statutory requirements include: K.S.A. 32-920 - 924, and 32-912 - 914.

**Boating Safety Education:** Kansas law requires all individuals under the age of 21 to complete an approved boater safety course to operate a vessel propelled by a motor or sail (such as a motorboat, PWC, sailboat, or sailboard) without direct adult supervision. KDWP offers three course formats: home study packet, online, and in-person classes. National Association of State Boating Law Administrators (NASBLA) standards require that all online courses be at least three hours in duration, and each section must be completed. Boater education is available to anyone, regardless of age, to prevent boating accidents and violations. Federal grants from the Recreational Boating Safety Program (administered by the U.S. Coast Guard) provide 50% of the funds for this program which is matched by KDWP's Boating Fee Fund. The lack of accessible safety instruction could lead to an increase in boating accidents, injuries, and fatalities. Reduced public exposure to safe boating practices would also diminish participation in boating activities as well as lead to greater enforcement burdens. Relevant Statutory requirements include: K.S.A. 32-1139 - 1143.

**Outdoor Skills Programs:** Outdoor skills programs, including the National Archery in the Schools and Student Air Rifle programs, reach 4th-12th-grade students in physical education classes. KDWP staff (one full-time and three part-time) organize and conduct "train the trainer" courses for schools to implement these national programs. Federal Hunter Education Program grants provide 75% of funding, matched by 25% from KDWP's Wildlife Fee Fund. The Becoming an Outdoorswoman (BOW) program inspires outdoor learning, participation, and advocacy in women through hands-on learning opportunities provided by enthusiastic volunteer instructors in a supportive, low-pressure environment. Participant registration offsets the cost of the BOW program.

## NARRATIVE INFORMATION—DA 400

Division of the Budget  
State of Kansas

Agency: 710 Kansas Department of Wildlife and Parks (KDWP)  
Program: **64000 Education**

---

**Shooting Ranges:** KDWP's Education section leads the construction and operation of modern gun and archery ranges for anyone to learn safe gun handling and improve their shooting skills. Shooting ranges are limited in Kansas and in high demand. KDWP is prioritizing the construction of new ranges and renovation of existing ranges to provide supervised facilities that are safe, welcoming, and conveniently located. These capital improvement projects are funded by the federal Hunter Education Program and R3 grants which are generally used at either 75% or 90% rates matched by KDWP's Wildlife Fee Fund.

**Wildlife Education:** Nine full-time employees provide educational programming at five nature centers and in communities statewide, equipping current and future stakeholders with the knowledge and tools to make informed decisions that protect Kansas's natural environment and the wildlife that depend on it. A contract with the Kansas Association for Conservation and Environmental Education (KACEE) increases education efforts for wildlife conservation and natural resources in the school setting.

## EDUCATION EXPENDITURE JUSTIFICATION

---

### Salaries and Wages

Summary: When fully staffed and funded, the Education section employs 15 full-time, benefits-eligible employees who coordinate and support the agency's outreach and education goals and operate nature centers.

Current Year FY2026: \$1,513,525

Budget Year FY2027: \$1,523,721

### Contractual Services

Summary: Printed educational materials and contract fees for partnerships. Also includes utilities and repairs for nature centers and significant in-state travel for events and meetings.

Current Year FY2026: \$572,990

Budget Year FY2027: \$604,820

### Commodities

Summary: Purchase of educational and science items for sale in gift shops, supplies to care for exhibit animals, classroom supplies, and other supplies for educational programs (ex. clay targets, archery equipment.)

Current Year FY2026: \$382,985

Budget Year FY2027: \$410,405

### Capital Outlay

Summary: Typically includes annual purchases for firearms, gun training sets, clay target throwers, etc.) Additional expenses in FY26 & FY27 for equipment trailers. Vehicles have historically been included in KDWP's Administration budget, but they are now more accurately distributed across program budgets.

Current Year FY2026: \$52,275

Budget Year FY2027: \$100,085

### Aid to Locals/Other Assistance

Summary: State aid payments fund Outdoor Wildlife Learning Sites (OWLS) at schools and in communities to provide additional educational areas.

Current Year FY2026: \$10,000

Budget Year FY2027: \$10,000

## LAW ENFORCEMENT

KDWP's Law Enforcement Division enforces state and federal fish and wildlife laws, boating laws, and public lands regulations. They carry out these enforcement activities on both private and publicly owned lands within the state. In addition to these primary responsibilities, KDWP officers also support federal, state, and local law enforcement agencies as needed, such as in warrant service and arrest of wanted fugitives, enforcing controlled substance laws, and responding to emergency management situations. Game wardens also play an active role in education and safety programs. KDWP's Wildlife Fee Fund is used for the vast majority of Law Enforcement expenses. Law enforcement activities are not eligible for the Wildlife Restoration and Sport Fish Restoration grants that fund much of KDWP's work.

### LAW ENFORCEMENT KEY STRATEGIES

**Regional Operations:** Natural Resource Officers, commonly referred to as Game Wardens, continually refine their enforcement strategies to align with public expectations and effectively utilize available resources. These officers are required to remain informed about advancements in forensic science, computer technology, emergency response techniques, human behavior, and public relations, which they achieve through specialized training provided by accredited institutions. All Game Wardens must complete a comprehensive 14-week basic law enforcement training program at the Kansas Law Enforcement Training Center. Furthermore, these officers undergo extensive additional training focused on wildlife and boating law enforcement, as well as departmental and divisional protocols. The Special Investigative Unit identifies and investigates individuals engaged in large-scale, high-profile, and intentional wildlife offenses that have a significant impact on the wildlife resources of Kansas. Prosecutions are then pursued by local, state, or federal authorities with KDWP's evidence and expert testimony.

**K-9 Operations:** The K-9 program includes ten Labrador retrievers paired with a "handler" officer strategically stationed across the state. These teams are specifically trained to detect concealed game, firearms, and shell casings related to road hunting and spotlighting incidents. Furthermore, they play a vital role in locating lost hunters and apprehending poachers who attempt to evade law enforcement. The K-9 units are frequently requested by both state and local law enforcement agencies to provide their specialized assistance and expertise.

**Emergency Preparedness:** KDWP's Law Enforcement division fulfills a critical supportive role within the framework of the State of Kansas' Emergency Management Response. Officers from this division are frequently deployed to address gaps in law enforcement during emergencies, providing specialized equipment and expertise as required. This assistance encompasses a variety of functions, including traffic control, maintaining a law enforcement presence in areas where local law enforcement resources may be occupied, transportation of essential personnel during emergencies, and the provision of specialized equipment and operators to facilitate effective emergency responses. In instances of natural disasters, KDWP's Law Enforcement division is responsible for deploying watercraft and operators to support search and rescue operations. Furthermore, the division is tasked with managing law enforcement water responses associated with potential incidents at the Wolf Creek Nuclear Power Plant, situated in Coffey County. Law Enforcement officers possess a broad array of knowledge, skills, and expertise across multiple disciplines. This extensive expertise is frequently leveraged not only by local law enforcement agencies but also by various other Kansas state agencies during emergency response initiatives.

## NARRATIVE INFORMATION—DA 400

Division of the Budget  
State of Kansas

Agency: 710 Kansas Department of Wildlife and Parks (KDWP)  
Program: **65000 Law Enforcement**

---

**Boating Safety Law Administration:** KDWP's Law Enforcement division is tasked with patrolling the waters of Kansas, enforcing boating regulations, and conducting investigations related to boating accidents. An annual grant from the United States Coast Guard provides 50% reimbursement for activities related to recreational boating safety. KDWP utilizes the Boating Fee Fund, funds generated from the sale of boat registrations in Kansas, to fulfill these responsibilities. Officers also ensure that state laws are updated in accordance with modifications to federal boating regulations.

## LAW ENFORCEMENT EXPENDITURE JUSTIFICATION

---

### Salaries and Wages

Summary: When fully staffed, the Law Enforcement division employs 91 full-time, benefits-eligible employees including law enforcement officers and administrative staff. Salary increases include promotion of two additional officers to the rank of Major. Includes overtime for officers responding to wildlife crimes and boating accidents and the predicted need to support World Cup events in the Kansas City and Lawrence area.

Current Year FY2026: \$8,863,890

Budget Year FY2027: \$8,896,558

### Contractual Services

Summary: Reliable communications supporting a mobile command center (ex., cell phones, pagers, and mobile data) are essential. Also includes maintenance and repairs of vehicles and boats, rental of dedicated, secure parking for law enforcement boats (boat slips), and veterinary care for K-9s.

Current Year FY2026: \$988,115

Budget Year FY2027: \$1,119,908

### Commodities

Summary: Fuel for vehicles is majority (72%) of commodity expenses and includes cooperation with the Kansas Department of Transportation to utilize their fueling stations to receive a discount not otherwise available to KDWP.

Current Year FY2026: \$814,798

Budget Year FY2027: \$820,975

### Capital Outlay

Summary: Vehicles and equipment to support game wardens and specialty units (ex., K-9 teams, special investigations, and hunter incident teams). FY2027 includes the necessary replacement of aging boating equipment (ex., boats, trailers, and motors) and the replacement of duty weapons division-wide, which are nearing the end of their lifespan, and the upgrade to 9mm firearms, as carried by most other state fish and wildlife agencies. Vehicles have historically been included in KDWP's Administration budget, but they are now more accurately distributed across program budgets.

Current Year FY2026: \$1,816,474

Budget Year FY2027: \$1,970,194

## STATE PARKS

KDWP's State Parks division delivers safe and enjoyable outdoor experiences to millions each year. Parks staff maintain and operate 29 state parks featuring more than 10,000 campsites and 543 miles of walking, hiking, and bicycle trails. This division also presents hundreds of family-friendly special events each year.

Kansas State Parks are funded primarily through the sale of park entrance permits and campsite and cabin rental fees. Neither the Park Fee Fund nor the Cabin Fee Fund can be used for any purpose unrelated to State Parks. Relevant statutory requirements include: K.S.A. 32-991 and 32-999. State Economic Development Incentive Funds also account for approximately 24% of Kansas State Park operations.

Federal grants, typically at a 50% federal/50% non-federal match rate, are used for some projects both at Kansas State Parks and granted out to communities. The Land and Water Conservation Fund is used for high-priority local and state outdoor recreation projects with measurable public health, economic, and environmental benefits. The Recreational Trails Fund supports the connectivity, accessibility, and sustainability of recreational trails.

### STATE PARKS KEY STRATEGIES

**Quality Recreation and Excellent Customer Service:** KDWP must keep pace with rising expectations for outdoor recreation. Visitors increasingly seek diverse experiences, modern amenities, and high-quality customer service. Without adapting, the division risks losing relevance. The opportunity lies in leveraging Kansas' natural resources to offer exceptional, memorable outdoor experiences that attract new audiences while strengthening loyalty among current users. By pairing high-quality recreation with excellent customer service, KDWP's Parks Division creates positive visitor experiences that increase satisfaction, repeat use, and tourism dollars. This positions Kansas parks as a key driver of community vitality and economic impact across the state.

**Safe, Sanitary, and Sustainable Facilities:** Much of the State Parks' infrastructure is aging, with deferred maintenance projects needing to be addressed. KDWP must reinvest strategically in facilities, ensuring they meet modern standards, protect public health, and remain sustainable for future generations. Ensuring safe and sustainable facilities fosters public confidence, protects the safety of staff and visitors, and preserves the value of taxpayer-owned assets.

**Public Health, Safety, and Resource Protection:** As visitation increases, Kansas State Parks must strike a balance between recreation, public safety, and conservation. Increased use of facilities creates law enforcement challenges and puts pressure on natural ecosystems. KDWP is working to position Kansas parks as both safe destinations and models of natural resource stewardship, with a strengthened on-the-ground staff presence, expanded educational outreach, and enhanced conservation practices.

**Partnerships, Volunteers, and Community Engagement:** Limited resources and growing demand make partnerships essential. KDWP cannot do it alone, and the State Parks division is strengthening partnerships with Friends groups, volunteer organizations, and local municipalities. Activating Kansas' strong culture of volunteerism, collaboration, and outdoor pride will multiply KDWP's impact, building a shared sense of ownership in public lands, creating lifelong park users, and ensuring sustainable, community-supported outdoor recreation across Kansas.



## NARRATIVE INFORMATION—DA 400

Division of the Budget  
State of Kansas

Agency: 710 Kansas Department of Wildlife and Parks (KDWP)  
Program: **66000 Parks**

---

### STATE PARKS EXPENDITURE JUSTIFICATION

---

#### Salaries and Wages

Summary: When fully staffed, the State Parks division employs 119 full-time, benefits-eligible employees and approximately 175 temporary employees who manage state-owned physical property, infrastructure, and public safety on 29 state parks.

Current Year FY2026: \$11,471,763

Budget Year FY2027: \$11,535,160

#### Contractual Services

Summary: The largest expenses are for utilities for state park buildings and camp sites with utility hookups. Also includes infrastructure maintenance and repairs.

Current Year FY2026: \$4,719,867

Budget Year FY2027: \$4,754,763

#### Commodities

Summary: Includes fuel for fleet vehicles and equipment, propane for heating buildings, and building materials and supplies for maintaining and operating state park facilities.

Current Year FY2026: \$2,365,596

Budget Year FY2027: \$2,354,947

#### Capital Outlay

Summary: Primarily trucks and heavy equipment (skid steers, excavators, tractors, and mowers) for maintaining Kansas state parks and computers and related technology. Several vehicles and mowers at end of service life require replacement. Vehicles have historically been included in KDWP's Administration budget, but they are now more accurately distributed across program budgets.

Current Year FY2026: \$777,000

Budget Year FY2027: \$612,000

#### Aid to Locals/Other Assistance

Summary: Land and Water Conservation Fund and Recreational Trails Program grants which are funded 100% by federal pass-through grants.

Current Year FY2026: \$4,660,000

Budget Year FY2027: \$4,660,000

## NARRATIVE INFORMATION—DA 400

Division of the Budget  
State of Kansas

Agency: 710 Kansas Department of Wildlife and Parks (KDWP)  
Program: **67000 Public Lands**

---

### PUBLIC LANDS

KDWP's Public Lands division manages approximately 460,000 acres of public land and water, providing diverse habitats for Kansas' wildlife species. Of the 177 properties managed by the Public Lands division, there are 45 state fishing lakes, 75 wildlife areas, 23 state-owned public domains, 31 leased federal properties (including 22 federal reservoirs), and three privately owned leased properties.

This work dates back to 1926 when the first state fishing lakes were constructed at Neosho and Meade. The first public land acquisition occurred in 1939 for the Finney Game Refuge, and in 1942, the acquisition of land for public hunting access began at Cheyenne Bottoms.

Federal Wildlife Restoration and Sport Fish Restoration grants are used for much of the Public Lands expenses at a rate of 75% federal funds matched with 25% from KDWP's Wildlife Fee Fund. Significant expenditures include vehicles and equipment that are replaced according to schedules and prioritization. Temporary and seasonal employees will supplement the workload placed on FTEs during heavy use periods and activities that require assistance. Relevant statutory requirements include: K.S.A. 32-702 and 32-827 through 829.

KDWP's Public Lands division also contracts agricultural activities on land licensed from the U.S. Army Corps of Engineers, Bureau of Reclamation, and state lands. Revenue generated from these activities is placed in separate Agricultural Fee Funds for each property. Federal landowners require revenue to be returned to the area within five years for wildlife benefit and proper land stewardship.

### PUBLIC LANDS KEY STRATEGIES

---

**Public Hunting and Fishing Access:** KDWP's Public Lands division operates and maintains 460,000 acres of land that receive four million visitation-days by hunters, anglers, and wildlife viewers each year. Staff continually work to provide safe and sanitary facilities and maintain complex infrastructure such as dams, dikes, pumps, restrooms, roads, and parking lots.

**Wildlife and Habitat Management:** In addition to managing public land infrastructure for visitors, KDWP's Public Lands staff maintain and/or improve wildlife habitat at these properties to ensure stable wildlife populations of both game and non-game species. Land management techniques include prescribed fire, chemical vegetation control, agricultural practices (farming and grazing), seeding and planting, water level manipulation, and range management.

**Special Hunts:** Special Hunts provide additional hunting opportunities because they are conducted on land not ordinarily open to unrestricted hunting and can include state parks, wildlife areas, wildlife refuges, and other private or public properties. The number of participants is restricted to ensure quality experiences, alleviate safety concerns, or achieve specific management goals such as herd reduction. Each hunt has its own restrictions and is available at no cost through computerized random drawings.



## NARRATIVE INFORMATION—DA 400

Division of the Budget  
State of Kansas

Agency: 710 Kansas Department of Wildlife and Parks (KDWP)  
Program: **67000 Public Lands**

---

### PUBLIC LANDS EXPENDITURE JUSTIFICATION

---

#### Salaries and Wages

Summary: When fully staffed, the Public Lands division employs 54 full-time, benefits-eligible employees who manage state-owned wildlife areas and state fishing lakes, maintain infrastructure, and provide public safety. State agricultural funds that are restricted by location are the primary source of funding for 100 additional, temporary employees each year.

Current Year FY2026: \$5,954,584

Budget Year FY2027: \$6,038,618

#### Contractual Services

Summary: Contracts for habitat management, infrastructure maintenance, heavy equipment rental and servicing, and upkeep for agency-owned equipment. Increases will be offset by an opportunity to use federal grants at a 75% federal/25% non-federal match ratio (as opposed to a 50/50 split in recent years.)

Current Year FY2026: \$4,268,534

Budget Year FY2027: \$4,244,583

#### Commodities

Summary: Fuel for fleet vehicles and equipment, utilities for buildings, and general materials and supplies to maintain and operate public lands and associated infrastructure statewide. Also includes agricultural chemicals and other supplies. Increases will be offset by an opportunity to use federal grants at a 75% federal/25% non-federal match ratio (as opposed to a 50/50 split in recent years.)

Current Year FY2026: \$3,406,571

Budget Year FY2027: \$3,361,078

#### Capital Outlay

Summary: Repairs and replacements of fleet vehicles and heavy equipment for land management on public lands throughout the state. Some FY2026 fleet replacements have been deferred to FY2027. Also includes staff computers. Increases will be offset by an opportunity to use federal grants at a 75% federal/25% non-federal match ratio (as opposed to a 50/50 split in recent years.) Vehicles have historically been included in KDWP's Administration budget, but they are now more accurately distributed across program budgets.

Current Year FY2026: \$1,563,363

Budget Year FY2027: \$2,249,863

#### Aid to Locals/Other Assistance

Summary: Funds claims against the state for property damage or other loss when public lands management accidentally impacts neighboring property.

Current Year FY2026: \$42,856

Budget Year FY2027: \$45,000

**WILDLIFE**

KDWP's Wildlife division conserves wildlife and its habitats on both public and private land. Wildlife biologists monitor wildlife populations, support habitat improvement, and conduct research to inform state wildlife regulations. This division also coordinates the voluntary walk-in hunting access (WIHA) program that opens 1.1 million acres of private land for hunting use. Federal Wildlife Restoration Grants matched with KDWP's Wildlife Fee Fund at a rate of 75% federal/25% non-federal funds most of this division's work. Relevant statutory requirements include K.S.A. 32-702 and 703.

**WILDLIFE KEY STRATEGIES**

**Wildlife Management Research:** Managing for the sustainable use and enjoyment of our wildlife resources requires monitoring the status of those resources, identifying problems, and formulating solutions. KDWP actively measures and analyzes trends in big game, upland game birds, migratory game birds, furbearers, and wildlife diseases. Surveys are conducted with hunters, landowners, and the public to obtain information on harvest, hunter success, and public opinions. Information obtained from these monitoring efforts and surveys then provides the basis for objective administration of seasons, permit quotas, regulations, and management program planning. This information is critical to the development of recommendations for regulatory modifications. Failure to fund this work could lead to the mismanagement of wildlife resources due to uninformed management decisions and significant negative economic impacts from a decrease in hunting opportunities.

**Habitat Management:** Continuously and appropriately managed habitat is key to maintaining healthy wildlife populations. Many grassland-obligate species have realized detrimental impacts from land-use changes in Kansas over time. Woody encroachment, conversion to cropland, intensive grazing of rangeland, and intensity or type of agricultural practices on the landscape all contribute to habitat loss. KDWP works with private landowners, assisting with the development of wildlife habitat management plans, equipment loans for the installation of habitat improvement practices, and financial assistance through cost-share incentives to improve wildlife habitat with the Habitat First program. Wildlife staff also advise and assist landowners with opportunities for enrollment in federal habitat and agricultural assistance programs. Private lands habitat improvement is a critical component of wildlife management and maintaining stable wildlife populations in Kansas. A lack of funding would result in decreased habitat quality, decreased wildlife populations, and decreased hunting opportunities.

**Recreational Access Opportunities:** Access has been identified as the number one barrier to the recruitment and retention of hunters. Because Kansas has very limited public lands, providing recreational access opportunities on private lands is of utmost importance. As the leasing of land for hunting access has become more common, those who are unable to pay for this valuable commodity are at a significant disadvantage. In 1995, the Walk-In Hunting Access (WIHA) program was initiated to alleviate this issue and quickly grew to be one of the most successful private lands access programs in the nation. Through the WIHA program, KDWP leases land from landowners who are willing to open their property to the public for hunting. More than one million acres of private land are made available for public hunting each year through WIHA. Losing these access acres would greatly decrease hunter participation, which would have a significant negative economic impact and increase overcrowding of state-owned and managed wildlife areas.

## NARRATIVE INFORMATION—DA 400

Division of the Budget  
State of Kansas

Agency: 710 Kansas Department of Wildlife and Parks (KDWP)  
Program: **69000 Wildlife**

---

### WILDLIFE EXPENDITURE JUSTIFICATION

---

#### Salaries and Wages

Summary: When fully-staffed, the Wildlife division employs 46 full-time, benefits-eligible employees and 18-22 temporary employees. Seasonal staff are used mainly in the summer months for habitat improvement, research and survey assistance, and posting signage.

Current Year FY2026: \$4,421,561

Budget Year FY2027: \$4,455,421

#### Contractual Services

Summary: Primarily access agreements with private landowners who allow public hunting access (ex., Walk-In Hunting Access/WIHA, Voluntary Public Access/VPA, and special hunts). Also includes cost-share incentive payments to private landowners for wildlife habitat improvement, contracted university research, and out-of-state travel to facilitate regional partnerships and other collaboration across state lines. Decreases are reflective of the lack of a federal Farm Bill to support VPA and a reassessment of ongoing and new research projects.

Current Year FY2026: \$9,717,588

Budget Year FY2027: \$9,551,270

#### Commodities

Summary: Fleet vehicle and equipment maintenance is large portion of this expense (ex. fuel, supplies, parts, and repairs.) Also includes signage for properties enrolled in KDWP wildlife programs.

Current Year FY2026: \$391,631

Budget Year FY2027: \$392,159

#### Capital Outlay

Summary: Vehicles, large equipment, tools, and scientific supplies. Includes replacement of some ATV/UTVs and agricultural implements that are loaned to cooperators for habitat improvement. Vehicles have historically been included in KDWP's Administration budget, but they are now more accurately distributed across program budgets.

Current Year FY2026: \$359,631

Budget Year FY2027: \$358,700

# NARRATIVE INFORMATION—DA 400

Division of the Budget  
State of Kansas

Agency: 710 Kansas Department of Wildlife and Parks (KDWP)  
Program: **Capital Improvements**

## CAPITAL IMPROVEMENTS

	FY 2026				FY 2027			
	State General Fund	Federal Funds	Special Revenue Funds	Total	State General Fund	Federal Funds	Special Revenue Funds	Total
Bridge Maintenance	-	-	\$625,000	\$625,000	-	-	\$625,000	\$625,000
Cabin Site Development	-	-	\$225,000	\$225,000	-	-	-	-
Coast Guard - LE Boat Houses	-	\$125,000	\$132,500	\$257,500	-	\$125,000	\$125,000	\$250,000
Dam Maintenance	-	-	\$625,000	\$625,000	-	-	\$625,000	\$625,000
Fish & Wildlife Major Maintenance	-	\$3,572,237	\$977,238	\$4,549,475	-	\$3,292,500	\$1,097,500	\$4,390,000
KDWP Building Maintenance	-	-	\$2,483,000	\$2,483,000	-	-	\$2,000,000	\$2,000,000
Motorboat Access	-	\$1,312,500	\$437,500	\$1,750,000	-	\$2,534,250	\$844,750	\$3,379,000
Land Acquisition	-	-	\$400,000	\$400,000	-	-	-	-
Land and Water Development	-	\$700,000	\$800,000	\$1,500,000	-	\$950,000	\$1,195,000	\$2,145,000
Parks Major Maintenance	-	\$3,058,711	\$2,572,375	\$5,631,086	-	\$1,063,805	\$1,991,695	\$3,055,500
Road Maintenance	-		\$1,100,000	\$1,100,000	-	-	\$1,100,000	\$1,100,000
Shooting Range Development	-	\$5,549,130	\$1,849,710	\$7,398,840	-	-	\$860,000	\$860,000
Trails Development	-	\$6,772,000		\$6,772,000	-	\$6,796,705	\$266,000	\$7,062,7058
Wetlands Acquisition & Development	-	-	\$700,000	\$700,000	-	-	\$700,000	\$700,000
<b>TOTAL</b>	<b>\$ -</b>	<b>\$21,789,578</b>	<b>\$12,227,323</b>	<b>\$34,016,901</b>	<b>\$ -</b>	<b>\$15,462,260</b>	<b>\$10,729,945</b>	<b>\$26,192,205</b>

NARRATIVE INFORMATION—DA 400

Division of the Budget  
State of Kansas

Agency: 710 Kansas Department of Wildlife and Parks (KDWP)  
Program: 406/410 Report - Administration

Custom 406/410 Report

Dept. Name: Administration  
Agency Name: Department of Wildlife & Parks  
Agency Reporting Level: 01030  
Version : 2027-A-02-00710

Date: 09/24/2025  
Time: 17:36:15

Division of the Budget  
KANSAS

Obj. Code	OBJECTS OF EXPENDITURE	FY 2025 Actuals	FY 2026 Adjusted Budget Request	FY 2027 Adjusted Budget Request		
519990	Salaries and Wages SHRINKAGE	5,610,752 0	6,504,129 (170,040)	6,666,068 (175,141)	0 0	0 0
	<b>TOTAL Salaries and Wages</b>	<b>5,610,752</b>	<b>6,334,089</b>	<b>6,490,927</b>	<b>0</b>	<b>0</b>
52000	Communication	467,860	657,000	676,300	0	0
52100	Freight and Express	69,016	65,000	65,000	0	0
52200	Printing and Advertising	186,756	219,000	219,000	0	0
52300	Rents	235,890	400,080	405,280	0	0
52400	Repairing and Servicing	253,480	252,700	291,800	0	0
52500	Travel and Subsistence	31,009	42,410	42,650	0	0
52510	InState Travel and Subsistence	90,540	90,700	90,700	0	0
52520	Out of State Travel and Subsis	32,353	26,300	29,300	0	0
52600	Fees-other Services	894,966	1,135,650	1,230,549	0	0
52700	Fee-Professional Services	349,023	366,000	368,000	0	0
52800	Utilities	193,275	202,000	202,000	0	0
52900	Other Contractual Services	1,296,087	1,290,892	1,290,889	0	0
	<b>TOTAL Contractual Services</b>	<b>4,100,255</b>	<b>4,747,732</b>	<b>4,911,468</b>	<b>0</b>	<b>0</b>
53000	Clothing	4,459	6,000	6,000	0	0
53100	Fee and Forage	21	0	0	0	0
53200	Food for Human Consumption	3,984	5,500	5,500	0	0
53300	Fuel (non-motor vehicle use)	40	0	0	0	0
53400	Maint Constr Material Supply	53,444	63,100	63,100	0	0
53500	Vehicle Part Supply Accessory	27,330	37,300	35,800	0	0
53600	Pro Science Supply Material	30,585	28,500	28,500	0	0
53700	Office and Data Supplies	60,863	66,000	66,000	0	0
53900	Other Supplies and Materials	50,975	66,450	66,450	0	0
	<b>TOTAL Commodities</b>	<b>231,701</b>	<b>272,850</b>	<b>271,350</b>	<b>0</b>	<b>0</b>
	<b>TOTAL Capital Outlay</b>	<b>631,782</b>	<b>307,200</b>	<b>242,700</b>	<b>0</b>	<b>0</b>
	<b>SUBTOTAL State Operations</b>	<b>10,574,490</b>	<b>11,661,871</b>	<b>11,916,445</b>	<b>0</b>	<b>0</b>
55100	State Aid Payments	5,267	5,000	5,000	0	0
	<b>TOTAL Aid to Local Governments</b>	<b>5,267</b>	<b>5,000</b>	<b>5,000</b>	<b>0</b>	<b>0</b>
55200	Claims	25,000	25,000	25,000	0	0
	<b>TOTAL Other Assistance</b>	<b>25,000</b>	<b>25,000</b>	<b>25,000</b>	<b>0</b>	<b>0</b>
	<b>TOTAL Capital Improvements</b>	<b>60,556</b>	<b>67,000</b>	<b>67,000</b>	<b>0</b>	<b>0</b>
	<b>TOTAL REPORTABLE EXPENDITURES</b>	<b>10,665,313</b>	<b>11,758,871</b>	<b>12,013,445</b>	<b>0</b>	<b>0</b>

NARRATIVE INFORMATION—DA 400

Division of the Budget  
State of Kansas

Agency: 710 Kansas Department of Wildlife and Parks (KDWP)  
Program: 406/410 Report - Administration

Custom 406/410 Report

Dept. Name: Administration  
Agency Name: Department of Wildlife & Parks  
Agency Reporting Level: 01030  
Version : 2027-A-02-00710

Date: 09/24/2025  
Time: 17:36:15

Division of the Budget  
KANSAS

Obj. Code	OBJECTS OF EXPENDITURE	FY 2025 Actuals	FY 2026 Adjusted Budget Request	FY 2027 Adjusted Budget Request			
57000	Other Non-expense	2,000	0	0	0	0	0
77300	Transfers	9,058	0	0	0	0	0
	TOTAL Non-Expense Items	11,058	0	0	0	0	0
	TOTAL EXPENDITURES	10,676,371	11,758,871	12,013,445	0	0	0
KANSAS		406/410 - Custom 406/410 Report					
		balbright / 2027A0200710					

# NARRATIVE INFORMATION—DA 400

Division of the Budget  
State of Kansas

Agency: 710 Kansas Department of Wildlife and Parks (KDWP)  
Program: **406/410 Report - Administration**

## Custom 406/410 Report

Dept. Name: Administration  
Agency Name: Department of Wildlife & Parks  
Agency Reporting Level: 01030  
Version : 2027-A-02-00710  
Date: 09/24/2025  
Time: 17:36:15

Division of the Budget  
KANSAS

Fund Code	FUND/ACCOUNT TITLE	FY 2025 Actuals	FY 2026 Adjusted Budget Request	FY 2027 Adjusted Budget Request			
1000	0003 OPERATING EXPENDITURES	0	95,420	0	0	0	0
1900	1910 Operating Expenditures	2,089,201	1,901,132	2,464,564	0	0	0
1900	1914 Operating Exp.-Official Hospitality	0	2,500	2,500	0	0	0
1900	1930 National Guard Licenses Reimb.	11,120	61,564	65,000	0	0	0
1900	1940 National Guard Permits Reimb.	4,880	30,963	35,000	0	0	0
1900	1950 Disabled Veterans Licenses Reimb.	50,000	89,363	90,000	0	0	0
2065	2120 WILDLIFE & PARKS NONRESTRCT FD	194,299	241,943	247,509	0	0	0
2097	2010 DEVELOPMENT & PROMOTIONS FD	2,087	0	0	0	0	0
2100	2020 WILDLIFE CONSERVATION FD	421,632	445,000	460,000	0	0	0
2122	2053 PFF-STATE OPERATIONS	325,967	635,697	325,515	0	0	0
2245	2813 BFF-OPERATING EXPENDITURES	341,851	377,304	379,573	0	0	0
2253	2253 OFF OF THE SEC BUILDING FUND	45,856	100,050	100,049	0	0	0
2300	2890 WFF-OPERATING EXPENDITURES	6,653,547	7,365,006	7,477,394	0	0	0
2300	2894 WFF-OFFICIAL HOSPITALITY	0	4,000	4,000	0	0	0
2642	2640 FEED THE HUNGRY FD	0	25,000	25,000	0	0	0
3251	3250 BOATING SAFETY FINANCIAL ASST	87,961	75,661	76,130	0	0	0
3418	3418 WILDLIFE RESTORATION-OPS/MAINT	126,770	33,665	10,137	0	0	0
3490	3490 SPORT FISH RESTORTN-OPS/MAINT	87,499	33,453	9,924	0	0	0
7335	7000 WILDLIFE & PARKS GIFTS/DNTNS FD	233,701	241,150	241,150	0	0	0
0	TOTAL GENERAL FUNDS	0	95,420	0	0	0	0
190	TOTAL ALL OTHER FUNDS	10,676,371	11,663,451	12,013,445	0	0	0
194	TOTAL ALL FUNDS	10,676,371	11,758,871	12,013,445	0	0	0

NARRATIVE INFORMATION—DA 400

Division of the Budget  
State of Kansas

Agency: 710 Kansas Department of Wildlife and Parks (KDWP)  
Program: **406/410 Report - Administration**

Custom 406/410 Report

Dept. Name: Administration  
Agency Name: Department of Wildlife & Parks  
Agency Reporting Level: 01030  
Version : 2027-A-02-00710  
Date: 09/24/2025  
Time: 17:36:15

Division of the Budget  
KANSAS

Fund Code	FUND/ACCOUNT TITLE	FY 2025 Actuals	FY 2026 Adjusted Budget Request	FY 2027 Adjusted Budget Request		
KANSAS						balbright / 2027A0200710

406/410 - Custom 406/410 Report



# NARRATIVE INFORMATION—DA 400

Division of the Budget  
State of Kansas

Agency: 710 Kansas Department of Wildlife and Parks (KDWP)  
Program: 406/410 Report - Fisheries

## Custom 406/410 Report

Dept. Name: Fish  
Agency Name: Department of Wildlife & Parks  
Agency Reporting Level: 62000  
Date: 09/24/2025  
Time: 17:36:25  
Version : 2027-A-02-00710

Division of the Budget  
KANSAS

Obj. Code	OBJECTS OF EXPENDITURE	FY 2025 Actuals	FY 2026 Adjusted Budget Request	FY 2027 Adjusted Budget Request		
51990	Salaries and Wages	5,012,129	5,281,725	5,321,275	0	0
	SHRINKAGE	0	(157,892)	(157,892)	0	0
	<b>TOTAL Salaries and Wages</b>	<b>5,012,129</b>	<b>5,123,833</b>	<b>5,163,383</b>	<b>0</b>	<b>0</b>
52000	Communication	73,425	79,500	79,500	0	0
52100	Freight and Express	46,560	27,000	27,000	0	0
52200	Printing and Advertising	83,662	84,752	84,752	0	0
52300	Rents	992,318	876,300	876,300	0	0
52400	Repairing and Servicing	168,130	165,000	165,000	0	0
52500	Travel and Subsistence	36,760	42,500	52,400	0	0
52510	InState Travel and Subsistence	24,889	33,080	33,080	0	0
52520	Out of State Travel and Subsis	27,437	26,100	45,600	0	0
52600	Fees-other Services	156,352	217,000	206,500	0	0
52700	Fee-Professional Services	171,719	85,717	85,100	0	0
52800	Utilities	224,562	247,300	253,300	0	0
52900	Other Contractual Services	585,063	341,440	357,900	0	0
	<b>TOTAL Contractual Services</b>	<b>2,590,877</b>	<b>2,225,689</b>	<b>2,266,432</b>	<b>0</b>	<b>0</b>
53000	Clothing	23,244	32,170	27,000	0	0
53100	Fee and Forage	157,659	179,605	205,000	0	0
53300	Fuel (non-motor vehicle use)	17,152	19,600	19,600	0	0
53400	Maint Constr Material Supply	123,262	130,650	127,800	0	0
53500	Vehicle Part Supply Accessory	186,508	225,000	221,000	0	0
53600	Pro Science Supply Material	139,327	210,000	211,000	0	0
53700	Office and Data Supplies	14,028	9,330	10,000	0	0
53800	Research Supplies and Materia	4,332	1,200	1,200	0	0
53900	Other Supplies and Materials	641,982	620,400	564,000	0	0
	<b>TOTAL Commodities</b>	<b>1,307,494</b>	<b>1,427,955</b>	<b>1,386,600</b>	<b>0</b>	<b>0</b>
	<b>TOTAL Capital Outlay</b>	<b>377,434</b>	<b>693,000</b>	<b>827,000</b>	<b>0</b>	<b>0</b>
	<b>SUBTOTAL State Operations</b>	<b>9,287,934</b>	<b>9,470,477</b>	<b>9,643,415</b>	<b>0</b>	<b>0</b>
55100	State Aid Payments	24,975	200,000	200,000	0	0
	<b>TOTAL Aid to Local Governments</b>	<b>24,975</b>	<b>200,000</b>	<b>200,000</b>	<b>0</b>	<b>0</b>
	<b>TOTAL Capital Improvements</b>	<b>163,506</b>	<b>0</b>	<b>0</b>	<b>0</b>	<b>0</b>
	<b>TOTAL REPORTABLE EXPENDITURES</b>	<b>9,476,415</b>	<b>9,670,477</b>	<b>9,843,415</b>	<b>0</b>	<b>0</b>
57000	Other Non-expense	118,713	0	0	0	0
77300	Transfers	116,123	0	0	0	0

NARRATIVE INFORMATION—DA 400

Division of the Budget  
State of Kansas

Agency: 710 Kansas Department of Wildlife and Parks (KDWP)  
Program: 406/410 Report - Fisheries

Custom 406/410 Report

Dept. Name: Fish  
Agency Name: Department of Wildlife & Parks  
Agency Reporting Level: 62000  
Version : 2027-A-02-00710  
Date: 09/24/2025  
Time: 17:36:25

Division of the Budget  
KANSAS

Obj. Code	FY 2025 Actuals	FY 2026 Adjusted Budget Request	FY 2027 Adjusted Budget Request			
TOTAL Non-Expense Items	234,836	0	0	0	0	0
TOTAL EXPENDITURES	9,711,251	9,670,477	9,843,415	0	0	0
KANSAS	406/410 - Custom 406/410 Report			balbright / 2027A0200710		

# NARRATIVE INFORMATION—DA 400

Division of the Budget  
State of Kansas

Agency: 710 Kansas Department of Wildlife and Parks (KDWP)  
Program: **406/410 Report - Fisheries**

## Custom 406/410 Report

Dept. Name: Fish  
Agency Name: Department of Wildlife & Parks  
Agency Reporting Level: 62000  
Version : 2027-A-02-00710  
Date: 09/24/2025  
Time: 17:36:25

Division of the Budget  
KANSAS

Fund Code	FUND/ACCOUNT TITLE	FY 2025 Actuals	FY 2026 Adjusted Budget Request	FY 2027 Adjusted Budget Request			
1800	1801 SWPF-STREAM MONITORING	128,311	0	0	0	0	0
1800	1830 WATER QUALITY	0	224,457	224,457	0	0	0
2063	2090 NONFEDERAL GRANTS FD	100,866	147,340	155,048	0	0	0
2245	2813 BFF-OPERATING EXPENDITURES	783	921	0	0	0	0
2300	2890 WFF-OPERATING EXPENDITURES	4,207,272	4,443,343	4,561,031	0	0	0
2300	3030 WFF-FISH HATCHERY RENOVATION	93,200	0	0	0	0	0
3204	3204 ST WILDLIFE GRTS-OPS/MAINT	256	1,144	1,152	0	0	0
3251	3250 BOATING SAFETY FINANCIAL ASST	795	0	0	0	0	0
3418	3418 WILDLIFE RESTORATION-OPS/MAINT	35,187	101,833	102,585	0	0	0
3490	3490 SPORT FISH RESTORTN-OPS/MAINT	4,045,360	3,914,462	3,945,933	0	0	0
3495	3495 FISH/WILDLF MGMT ASST-OPS/MAINT	1,099,221	836,977	853,209	0	0	0
	<b>TOTAL GENERAL FUNDS</b>	<b>0</b>	<b>0</b>	<b>0</b>	<b>0</b>	<b>0</b>	<b>0</b>
	<b>110 TOTAL ALL OTHER FUNDS</b>	<b>9,711,251</b>	<b>9,670,477</b>	<b>9,843,415</b>	<b>0</b>	<b>0</b>	<b>0</b>
	<b>114 TOTAL ALL FUNDS</b>	<b>9,711,251</b>	<b>9,670,477</b>	<b>9,843,415</b>	<b>0</b>	<b>0</b>	<b>0</b>

NARRATIVE INFORMATION—DA 400

Division of the Budget  
State of Kansas

Agency: 710 Kansas Department of Wildlife and Parks (KDWP)  
Program: **406/410 Report - Fisheries**

Custom 406/410 Report

Dept. Name: Fish  
Agency Name: Department of Wildlife & Parks  
Agency Reporting Level: 62000  
Version : 2027-A-02-00710  
Date: 09/24/2025  
Time: 17:36:25

Division of the Budget  
KANSAS

Fund Code	FUND/ACCOUNT TITLE	FY 2025 Actuals	FY 2026 Adjusted Budget Request	FY 2027 Adjusted Budget Request		
KANSAS						balbright / 2027A0200710

406/410 - Custom 406/410 Report

# NARRATIVE INFORMATION—DA 400

Division of the Budget  
State of Kansas

Agency: 710 Kansas Department of Wildlife and Parks (KDWP)  
Program: **406/410 Report - Ecological Services**

## Custom 406/410 Report

Dept. Name: Ecological Services  
Agency Name: Department of Wildlife & Parks  
Agency Reporting Level: 63000  
Version : 2027-A-02-00710  
Date: 09/24/2025  
Time: 17:36:30

Division of the Budget  
KANSAS

Obj. Code	OBJECTS OF EXPENDITURE	FY 2025 Actuals	FY 2026 Adjusted Budget Request	FY 2027 Adjusted Budget Request			
519990	Salaries and Wages SHRINKAGE	1,327,235 0	1,623,803 (45,718)	1,641,307 (45,718)	0	0	0
	<b>TOTAL Salaries and Wages</b>	<b>1,327,235</b>	<b>1,578,085</b>	<b>1,595,589</b>	<b>0</b>	<b>0</b>	<b>0</b>
52000	Communication	15,251	20,200	20,200	0	0	0
52100	Freight and Express	1,800	450	450	0	0	0
52200	Printing and Advertising	7,500	32,000	32,000	0	0	0
52300	Rents	16,127	22,500	22,500	0	0	0
52400	Repairing and Servicing	85,021	126,000	198,000	0	0	0
52500	Travel and Subsistence	54,085	56,050	56,050	0	0	0
52510	InState Travel and Subsistence	82,090	55,500	55,500	0	0	0
52520	Out of State Travel and Subsis	3,662	13,000	13,000	0	0	0
52600	Fees-other Services	126,916	1,659,100	850,100	0	0	0
52700	Fee-Professional Services	3,719	2,028,969	1,415,900	0	0	0
52800	Utilities	2,434	4,600	4,600	0	0	0
52900	Other Contractual Services	157,431	900,295	656,800	0	0	0
	<b>TOTAL Contractual Services</b>	<b>556,036</b>	<b>4,918,664</b>	<b>3,325,100</b>	<b>0</b>	<b>0</b>	<b>0</b>
53000	Clothing	8,481	8,600	8,600	0	0	0
53200	Food for Human Consumption	355	300	300	0	0	0
53400	Maint Constr Material Supply	9,256	13,400	13,400	0	0	0
53500	Vehicle Part Supply Accessory	20,633	22,700	22,700	0	0	0
53600	Pro Science Supply Material	8,728	28,000	28,000	0	0	0
53700	Office and Data Supplies	2,447	4,000	4,000	0	0	0
53800	Research Supplies and Materia	2,672	2,000	2,000	0	0	0
53900	Other Supplies and Materials	4,277	207,000	30,000	0	0	0
	<b>TOTAL Commodities</b>	<b>56,849</b>	<b>286,000</b>	<b>109,000</b>	<b>0</b>	<b>0</b>	<b>0</b>
	<b>TOTAL Capital Outlay</b>	<b>43,511</b>	<b>103,000</b>	<b>69,000</b>	<b>0</b>	<b>0</b>	<b>0</b>
	<b>TOTAL REPORTABLE EXPENDITURES</b>	<b>1,983,631</b>	<b>6,885,749</b>	<b>5,098,689</b>	<b>0</b>	<b>0</b>	<b>0</b>
	<b>SUBTOTAL State Operations</b>	<b>1,983,631</b>	<b>6,885,749</b>	<b>5,098,689</b>	<b>0</b>	<b>0</b>	<b>0</b>
77300	Transfers	122,366	0	0	0	0	0
	<b>TOTAL Non-Expense Items</b>	<b>122,366</b>	<b>0</b>	<b>0</b>	<b>0</b>	<b>0</b>	<b>0</b>
	<b>TOTAL EXPENDITURES</b>	<b>2,105,997</b>	<b>6,885,749</b>	<b>5,098,689</b>	<b>0</b>	<b>0</b>	<b>0</b>

NARRATIVE INFORMATION—DA 400

Division of the Budget  
State of Kansas

Agency: 710 Kansas Department of Wildlife and Parks (KDWP)  
Program: **406/410 Report - Ecological Services**

Custom 406/410 Report

Dept. Name: Ecological Services  
Agency Name: Department of Wildlife & Parks  
Agency Reporting Level: 63000  
Version : 2027-A-02-00710  
Date: 09/24/2025  
Time: 17:36:30

Division of the Budget  
KANSAS

Obj. Code	OBJECTS OF EXPENDITURE	FY 2025 Actuals	FY 2026 Adjusted Budget Request	FY 2027 Adjusted Budget Request		
KANSAS		406/410 - Custom 406/410 Report				balbright / 2027A0200710

# NARRATIVE INFORMATION—DA 400

Division of the Budget  
State of Kansas

Agency: 710 Kansas Department of Wildlife and Parks (KDWP)  
Program: **406/410 Report - Ecological Services**

## Custom 406/410 Report

Dept. Name: Ecological Services  
Agency Name: Department of Wildlife & Parks  
Agency Reporting Level: 63000  
Version : 2027-A-02-00710  
Date: 09/24/2025  
Time: 17:36:30

Division of the Budget  
KANSAS

Fund Code	FUND/ACCOUNT TITLE	FY 2025 Actuals	FY 2026 Adjusted Budget Request	FY 2027 Adjusted Budget Request			
2063	2096 RED HILLS PRIV LANDOWNER PROG	24,260	200,000	200,000	0	0	0
2063	2097 WS CO NRDA Oil Spill	0	110,000	110,000	0	0	0
2300	2890 WFF-OPERATING EXPENDITURES	1,017,542	2,255,478	1,627,058	0	0	0
2593	3300 NONGAME WILDLIFE IMPRV FD	14,432	29,729	26,802	0	0	0
3198	3198 COOP ENDGRD SPC CONSRV-OPS/MNT	130,163	648,707	438,504	0	0	0
3204	3204 ST WILDLIFE GRTS-OPS/MAINT	888,934	2,573,504	1,642,035	0	0	0
3418	3418 WILDLIFE RESTORATION-OPS/MAINT	1,275	950,000	950,000	0	0	0
3904	3904 WHITE-NOSE SYNDROME RESPONSE	29,391	118,331	104,290	0	0	0
TOTAL GENERAL FUNDS		0	0	0	0	0	0
80 TOTAL ALL OTHER FUNDS		2,105,997	6,885,749	5,098,689	0	0	0
84 TOTAL ALL FUNDS		2,105,997	6,885,749	5,098,689	0	0	0

NARRATIVE INFORMATION—DA 400

Division of the Budget  
State of Kansas

Agency: 710 Kansas Department of Wildlife and Parks (KDWP)  
Program: **406/410 Report - Ecological Services**

Custom 406/410 Report

Dept. Name: Ecological Services  
Agency Name: Department of Wildlife & Parks  
Agency Reporting Level: 63000  
Version : 2027-A-02-00710  
Date: 09/24/2025  
Time: 17:36:30

Division of the Budget  
KANSAS

Fund Code	FUND/ACCOUNT TITLE	FY 2025 Actuals	FY 2026 Adjusted Budget Request	FY 2027 Adjusted Budget Request		
KANSAS						balbright / 2027A0200710

406/410 - Custom 406/410 Report



# NARRATIVE INFORMATION—DA 400

Division of the Budget  
State of Kansas

Agency: 710 Kansas Department of Wildlife and Parks (KDWP)  
Program: 406/410 Report - Education

## Custom 406/410 Report

Dept. Name: Education  
Agency Name: Department of Wildlife & Parks  
Agency Reporting Level: 64000  
Version : 2027-A-02-00710  
Date: 09/24/2025  
Time: 17:36:41

Division of the Budget  
KANSAS

Obj. Code	OBJECTS OF EXPENDITURE	FY 2025 Actuals	FY 2026 Adjusted Budget Request	FY 2027 Adjusted Budget Request			
519990	Salaries and Wages	1,394,627	1,513,525	1,523,721	0	0	0
	SHRINKAGE	0	(45,022)	(45,022)	0	0	0
	<b>TOTAL Salaries and Wages</b>	<b>1,394,627</b>	<b>1,468,503</b>	<b>1,478,699</b>	<b>0</b>	<b>0</b>	<b>0</b>
52000	Communication	32,385	35,725	35,850	0	0	0
52100	Freight and Express	22,827	14,800	15,600	0	0	0
52200	Printing and Advertising	27,072	39,070	41,300	0	0	0
52300	Rents	42,582	45,850	46,350	0	0	0
52400	Repairing and Servicing	73,286	100,210	109,000	0	0	0
52500	Travel and Subsistence	15,575	18,700	20,300	0	0	0
52510	InState Travel and Subsistence	17,875	16,150	17,850	0	0	0
52520	Out of State Travel and Subsis	12,817	14,750	15,925	0	0	0
52600	Fees-other Services	52,780	90,000	95,400	0	0	0
52700	Fee-Professional Services	64,658	30,350	33,350	0	0	0
52800	Utilities	104,163	111,600	113,400	0	0	0
52900	Other Contractual Services	22,116	55,785	60,495	0	0	0
	<b>TOTAL Contractual Services</b>	<b>488,136</b>	<b>572,990</b>	<b>604,820</b>	<b>0</b>	<b>0</b>	<b>0</b>
53000	Clothing	4,329	7,100	8,500	0	0	0
53100	Fee and Forage	31,285	33,290	36,250	0	0	0
53200	Food for Human Consumption	14,548	11,600	12,800	0	0	0
53300	Fuel (non-motor vehicle use)	272	700	775	0	0	0
53400	Maint Constr Material Supply	6,582	17,900	19,800	0	0	0
53500	Vehicle Part Supply Accessory	20,078	27,285	30,530	0	0	0
53600	Pro Science Supply Material	193,758	122,010	127,050	0	0	0
53700	Office and Data Supplies	8,988	9,520	10,100	0	0	0
53900	Other Supplies and Materials	118,261	153,580	164,600	0	0	0
	<b>TOTAL Commodities</b>	<b>398,101</b>	<b>382,985</b>	<b>410,405</b>	<b>0</b>	<b>0</b>	<b>0</b>
	<b>TOTAL Capital Outlay</b>	<b>18,943</b>	<b>52,275</b>	<b>100,085</b>	<b>0</b>	<b>0</b>	<b>0</b>
	<b>SUBTOTAL State Operations</b>	<b>2,299,807</b>	<b>2,476,753</b>	<b>2,594,009</b>	<b>0</b>	<b>0</b>	<b>0</b>
55100	State Aid Payments	0	10,000	10,000	0	0	0
	<b>TOTAL Aid to Local Governments</b>	<b>0</b>	<b>10,000</b>	<b>10,000</b>	<b>0</b>	<b>0</b>	<b>0</b>
	<b>TOTAL REPORTABLE EXPENDITURES</b>	<b>2,299,807</b>	<b>2,486,753</b>	<b>2,604,009</b>	<b>0</b>	<b>0</b>	<b>0</b>
77300	Transfers	20,719	0	0	0	0	0
	<b>TOTAL Non-Expense Items</b>	<b>20,719</b>	<b>0</b>	<b>0</b>	<b>0</b>	<b>0</b>	<b>0</b>
	<b>TOTAL EXPENDITURES</b>	<b>2,320,526</b>	<b>2,486,753</b>	<b>2,604,009</b>	<b>0</b>	<b>0</b>	<b>0</b>

NARRATIVE INFORMATION—DA 400

Division of the Budget  
State of Kansas

Agency: 710 Kansas Department of Wildlife and Parks (KDWP)  
Program: **406/410 Report - Education**

Custom 406/410 Report

Dept. Name: Education  
Agency Name: Department of Wildlife & Parks  
Agency Reporting Level: 64000  
Version : 2027-A-02-00710  
Date: 09/24/2025  
Time: 17:36:41

Division of the Budget  
KANSAS

Obj. Code	OBJECTS OF EXPENDITURE	FY 2025 Actuals	FY 2026 Adjusted Budget Request	FY 2027 Adjusted Budget Request		
KANSAS		406/410 - Custom 406/410 Report				balbright / 2027A0200710

# NARRATIVE INFORMATION—DA 400

Division of the Budget  
State of Kansas

Agency: 710 Kansas Department of Wildlife and Parks (KDWP)  
Program: **406/410 Report - Education**

## Custom 406/410 Report

Dept. Name: Education  
Agency Name: Department of Wildlife & Parks  
Agency Reporting Level: 64000  
Version : 2027-A-02-00710  
Date: 09/24/2025  
Time: 17:36:41

Division of the Budget  
KANSAS

Fund Code	FUND/ACCOUNT TITLE	FY 2025 Actuals	FY 2026 Adjusted Budget Request	FY 2027 Adjusted Budget Request			
2097	2010 DEVELOPMENT & PROMOTIONS FD	5,832	5,659	6,060	0	0	0
2097	2015 D&PF-BECOMING OUTDOORS WOMAN	36,803	40,193	42,645	0	0	0
2245	2813 BFF-OPERATING EXPENDITURES	69,817	70,844	75,477	0	0	0
2300	2890 WFF-OPERATING EXPENDITURES	1,665,266	1,683,456	1,743,447	0	0	0
3204	3204 ST WILDLIFE GRTS-OPS/MAINT	593	0	0	0	0	0
3251	3250 BOATING SAFETY FINANCIAL ASST	54,968	54,103	58,649	0	0	0
3418	3418 WILDLIFE RESTORATION-OPS/MAINT	487,247	632,498	677,731	0	0	0
TOTAL GENERAL FUNDS		0	0	0	0	0	0
70 TOTAL ALL OTHER FUNDS		2,320,526	2,486,753	2,604,009	0	0	0
74 TOTAL ALL FUNDS		2,320,526	2,486,753	2,604,009	0	0	0

NARRATIVE INFORMATION—DA 400

Division of the Budget  
State of Kansas

Agency: 710 Kansas Department of Wildlife and Parks (KDWP)  
Program: **406/410 Report - Education**

Custom 406/410 Report

Dept. Name: Education  
Agency Name: Department of Wildlife & Parks  
Agency Reporting Level: 64000  
Version : 2027-A-02-00710  
Date: 09/24/2025  
Time: 17:36:41

Division of the Budget  
KANSAS

Fund Code	FUND/ACCOUNT TITLE	FY 2025 Actuals	FY 2026 Adjusted Budget Request	FY 2027 Adjusted Budget Request		
KANSAS						balbright / 2027A0200710

406/410 - Custom 406/410 Report

# NARRATIVE INFORMATION—DA 400

Division of the Budget  
State of Kansas

Agency: 710 Kansas Department of Wildlife and Parks (KDWP)  
Program: **406/410 Report - Law Enforcement**

## Custom 406/410 Report

Dept. Name: Law Enforcement  
Agency Name: Department of Wildlife & Parks  
Agency Reporting Level: 65000  
Version : 2027-A-02-00710  
Date: 09/24/2025  
Time: 17:36:47

Division of the Budget  
KANSAS

Obj. Code	OBJECTS OF EXPENDITURE	FY 2025 Actuals	FY 2026 Adjusted Budget Request	FY 2027 Adjusted Budget Request			
519990	Salaries and Wages SHRINKAGE	8,475,109 0	8,863,890 (260,635)	8,896,558 (260,635)	0 0	0 0	0 0
	<b>TOTAL Salaries and Wages</b>	<b>8,475,109</b>	<b>8,603,255</b>	<b>8,635,923</b>	<b>0</b>	<b>0</b>	<b>0</b>
52000	Communication	141,398	166,350	168,050	0	0	0
52100	Freight and Express	2,410	1,350	1,350	0	0	0
52200	Printing and Advertising	26,350	24,300	24,300	0	0	0
52300	Rents	120,584	269,000	399,093	0	0	0
52400	Repairing and Servicing	345,314	262,000	262,000	0	0	0
52500	Travel and Subsistence	18,963	32,240	32,240	0	0	0
52510	InState Travel and Subsistence	36,774	37,000	37,000	0	0	0
52520	Out of State Travel and Subsi	13,616	14,250	14,250	0	0	0
52530	International Travel and Subsi	1,392	0	0	0	0	0
52600	Fees-other Services	96,553	106,800	106,800	0	0	0
52700	Fee-Professional Services	24,077	27,450	27,450	0	0	0
52800	Utilities	15,589	15,875	15,875	0	0	0
52900	Other Contractual Services	36,220	31,500	31,500	0	0	0
	<b>TOTAL Contractual Services</b>	<b>879,240</b>	<b>988,115</b>	<b>1,119,908</b>	<b>0</b>	<b>0</b>	<b>0</b>
53000	Clothing	100,836	93,000	93,000	0	0	0
53100	Fee and Forage	219	500	500	0	0	0
53300	Fuel (non-motor vehicle use)	496	500	500	0	0	0
53400	Maint Constr Material Supply	14,413	22,250	22,250	0	0	0
53500	Vehicle Part Supply Accessory	417,792	532,775	534,800	0	0	0
53600	Pro Science Supply Material	12,313	12,750	12,750	0	0	0
53700	Office and Data Supplies	119,113	66,848	71,000	0	0	0
53900	Other Supplies and Materials	110,826	86,175	86,175	0	0	0
	<b>TOTAL Commodities</b>	<b>776,008</b>	<b>814,798</b>	<b>820,975</b>	<b>0</b>	<b>0</b>	<b>0</b>
	<b>TOTAL Capital Outlay</b>	<b>1,292,107</b>	<b>1,816,474</b>	<b>1,970,194</b>	<b>0</b>	<b>0</b>	<b>0</b>
	<b>SUBTOTAL State Operations</b>	<b>11,422,464</b>	<b>12,222,642</b>	<b>12,547,000</b>	<b>0</b>	<b>0</b>	<b>0</b>
	<b>TOTAL Capital Improvements</b>	<b>900</b>	<b>0</b>	<b>0</b>	<b>0</b>	<b>0</b>	<b>0</b>
	<b>TOTAL REPORTABLE EXPENDITURES</b>	<b>11,423,364</b>	<b>12,222,642</b>	<b>12,547,000</b>	<b>0</b>	<b>0</b>	<b>0</b>
57000	Other Non-expense	15,000	0	0	0	0	0
77300	Transfers	112,313	0	0	0	0	0
	<b>TOTAL Non-Expense Items</b>	<b>127,313</b>	<b>0</b>	<b>0</b>	<b>0</b>	<b>0</b>	<b>0</b>
	<b>TOTAL EXPENDITURES</b>	<b>11,550,677</b>	<b>12,222,642</b>	<b>12,547,000</b>	<b>0</b>	<b>0</b>	<b>0</b>

NARRATIVE INFORMATION—DA 400

Division of the Budget  
State of Kansas

Agency: 710 Kansas Department of Wildlife and Parks (KDWP)  
Program: **406/410 Report - Law Enforcement**

Custom 406/410 Report

Dept. Name: Law Enforcement  
Agency Name: Department of Wildlife & Parks  
Agency Reporting Level: 65000  
Version : 2027-A-02-00710  
Date: 09/24/2025  
Time: 17:36:47

Division of the Budget  
KANSAS

Obj. Code	OBJECTS OF EXPENDITURE	FY 2025 Actuals	FY 2026 Adjusted Budget Request	FY 2027 Adjusted Budget Request		
KANSAS		406/410 - Custom 406/410 Report				balbright / 2027A0200710

# NARRATIVE INFORMATION—DA 400

Division of the Budget  
State of Kansas

Agency: 710 Kansas Department of Wildlife and Parks (KDWP)  
Program: **406/410 Report - Law Enforcement**

## Custom 406/410 Report

Dept. Name: Law Enforcement  
Agency Name: Department of Wildlife & Parks  
Agency Reporting Level: 65000  
Version : 2027-A-02-00710  
Date: 09/24/2025  
Time: 17:36:47

Division of the Budget  
KANSAS

Fund Code	FUND/ACCOUNT TITLE	FY 2025 Actuals	FY 2026 Adjusted Budget Request	FY 2027 Adjusted Budget Request			
2166	2750 FISH & WILDLIFE RESTITUTION FD	142,768	172,856	187,273	0	0	0
2245	2813 BFF-OPERATING EXPENDITURES	712,177	946,733	987,808	0	0	0
2300	2890 WFF-OPERATING EXPENDITURES	9,706,388	9,963,391	10,176,207	0	0	0
2668	2942 CRF-PUBLIC LAND-MPSL	0	0	0	0	0	0
3251	3250 BOATING SAFETY FINANCIAL ASST	913,071	1,007,695	1,063,719	0	0	0
3418	3418 WILDLIFE RESTORATION-OPS/MAINT	68,063	95,838	95,711	0	0	0
3490	3490 SPORT FISH RESTORTN-OPS/MAINT	7,182	35,050	35,195	0	0	0
3652	3652 LAW ENFORCEMENT AGY SUPPORT FD	1,028	1,079	1,087	0	0	0
TOTAL GENERAL FUNDS		0	0	0	0	0	0
80	TOTAL ALL OTHER FUNDS	11,550,677	12,222,642	12,547,000	0	0	0
84	TOTAL ALL FUNDS	11,550,677	12,222,642	12,547,000	0	0	0

NARRATIVE INFORMATION—DA 400

Division of the Budget  
State of Kansas

Agency: 710 Kansas Department of Wildlife and Parks (KDWP)  
Program: **406/410 Report - Law Enforcement**

Custom 406/410 Report

Dept. Name: Law Enforcement  
Agency Name: Department of Wildlife & Parks  
Agency Reporting Level: 65000  
Version : 2027-A-02-00710  
Date: 09/24/2025  
Time: 17:36:47

Division of the Budget  
KANSAS

Fund Code	FUND/ACCOUNT TITLE	FY 2025 Actuals	FY 2026 Adjusted Budget Request	FY 2027 Adjusted Budget Request		
KANSAS						balbright / 2027A0200710

406/410 - Custom 406/410 Report



# NARRATIVE INFORMATION—DA 400

Division of the Budget  
State of Kansas

Agency: 710 Kansas Department of Wildlife and Parks (KDWP)  
Program: 406/410 Report - State Parks

## Custom 406/410 Report

Dept. Name: Parks  
Agency Name: Department of Wildlife & Parks  
Agency Reporting Level: 66000  
Version : 2027-A-02-00710  
Date: 09/24/2025  
Time: 17:36:52

Division of the Budget  
KANSAS

Obj. Code	OBJECTS OF EXPENDITURE	FY 2025 Actuals	FY 2026 Adjusted Budget Request	FY 2027 Adjusted Budget Request			
519990	Salaries and Wages SHRINKAGE	10,684,757 0	11,471,763 (333,609)	11,535,160 (333,609)	0	0	0
	<b>TOTAL Salaries and Wages</b>	<b>10,684,757</b>	<b>11,138,154</b>	<b>11,201,551</b>	<b>0</b>	<b>0</b>	<b>0</b>
52000	Communication	263,524	277,700	284,050	0	0	0
52100	Freight and Express	5,027	700	700	0	0	0
52200	Printing and Advertising	16,677	29,200	29,200	0	0	0
52300	Rents	151,694	259,917	263,463	0	0	0
52400	Repairing and Servicing	550,129	439,150	456,650	0	0	0
52500	Travel and Subsistence	16,562	16,800	16,800	0	0	0
52510	InState Travel and Subsistence	26,029	23,600	23,600	0	0	0
52520	Out of State Travel and Subsis	40,873	17,900	17,900	0	0	0
52600	Fees-other Services	339,377	275,250	285,250	0	0	0
52700	Fee-Professional Services	131,362	20,500	18,000	0	0	0
52800	Utilities	2,971,079	3,339,700	3,339,700	0	0	0
52900	Other Contractual Services	121,615	19,450	19,450	0	0	0
	<b>TOTAL Contractual Services</b>	<b>4,633,948</b>	<b>4,719,867</b>	<b>4,754,763</b>	<b>0</b>	<b>0</b>	<b>0</b>
53000	Clothing	138,052	74,250	74,250	0	0	0
53100	Fee and Forage	974	0	0	0	0	0
53200	Food for Human Consumption	150	0	0	0	0	0
53300	Fuel (non-motor vehicle use)	83,243	115,250	115,250	0	0	0
53400	Maint Constr Material Supply	555,944	1,024,250	1,005,821	0	0	0
53500	Vehicle Part Supply Accessory	501,431	639,496	647,776	0	0	0
53600	Pro Science Supply Material	51,088	93,250	92,750	0	0	0
53700	Office and Data Supplies	49,601	50,100	50,100	0	0	0
53900	Other Supplies and Materials	298,406	369,000	369,000	0	0	0
	<b>TOTAL Commodities</b>	<b>1,678,889</b>	<b>2,365,596</b>	<b>2,354,947</b>	<b>0</b>	<b>0</b>	<b>0</b>
	<b>TOTAL Capital Outlay</b>	<b>338,127</b>	<b>777,000</b>	<b>612,000</b>	<b>0</b>	<b>0</b>	<b>0</b>
	<b>SUBTOTAL State Operations</b>	<b>17,335,721</b>	<b>19,000,617</b>	<b>18,923,261</b>	<b>0</b>	<b>0</b>	<b>0</b>
55000	Federal Aid Payments	394,161	4,500,000	4,500,000	0	0	0
	<b>TOTAL Aid to Local Governments</b>	<b>394,161</b>	<b>4,500,000</b>	<b>4,500,000</b>	<b>0</b>	<b>0</b>	<b>0</b>
55200	Claims	85,577	160,000	160,000	0	0	0
	<b>TOTAL Other Assistance</b>	<b>85,577</b>	<b>160,000</b>	<b>160,000</b>	<b>0</b>	<b>0</b>	<b>0</b>
	<b>TOTAL Capital Improvements</b>	<b>2,578,792</b>	<b>0</b>	<b>0</b>	<b>0</b>	<b>0</b>	<b>0</b>
	<b>TOTAL REPORTABLE EXPENDITURES</b>	<b>20,394,251</b>	<b>23,660,617</b>	<b>23,583,261</b>	<b>0</b>	<b>0</b>	<b>0</b>

NARRATIVE INFORMATION—DA 400

Division of the Budget  
State of Kansas

Agency: 710 Kansas Department of Wildlife and Parks (KDWP)  
Program: 406/410 Report - State Parks

Custom 406/410 Report

Dept. Name: Parks  
Agency Name: Department of Wildlife & Parks  
Agency Reporting Level: 66000  
Version : 2027-A-02-00710  
Date: 09/24/2025  
Time: 17:36:52

Division of the Budget  
KANSAS

Obj. Code	OBJECTS OF EXPENDITURE	FY 2025 Actuals	FY 2026 Adjusted Budget Request	FY 2027 Adjusted Budget Request			
57000	Other Non-expense	4,000	0	0	0	0	0
	TOTAL Non-Expense Items	4,000	0	0	0	0	0
	TOTAL EXPENDITURES	20,398,251	23,660,617	23,583,261	0	0	0
KANSAS		406/410 - Custom 406/410 Report		balbright / 2027A0200710			

# NARRATIVE INFORMATION—DA 400

Division of the Budget  
State of Kansas

Agency: 710 Kansas Department of Wildlife and Parks (KDWP)  
Program: **406/410 Report - State Parks**

## Custom 406/410 Report

Dept. Name: Parks  
Agency Name: Department of Wildlife & Parks  
Agency Reporting Level: 66000  
Version : 2027-A-02-00710  
Date: 09/24/2025  
Time: 17:36:52

Division of the Budget  
KANSAS

Fund Code	FUND/ACCOUNT TITLE	FY 2025 Actuals	FY 2026 Adjusted Budget Request	FY 2027 Adjusted Budget Request			
1900	1910 Operating Expenditures	0	0	0	0	0	0
1900	1920 Parks Operations	2,398,618	2,199,585	2,582,350	0	0	0
2050	5100 ST AGRICULTURAL PRODUCTION FD	0	0	0	0	0	0
2050	5165 SAF-F-WILSON STATE PARK	2,024	1,728	1,728	0	0	0
2050	5202 SAF-F-GLEN ELDER STATE PARK	14,095	16,766	16,766	0	0	0
2050	5206 SAF-F-CEDAR BLUFF STATE PARK	13,989	21,821	9,241	0	0	0
2050	5208 SAF-F-LOVEWELL STATE PARK	746	640	735	0	0	0
2050	5210 SAF-F - CRAWFORD STATE PARK	3,527	5,245	5,245	0	0	0
2050	5211 SAF-F - Clinton STATE PARK	5,901	1,809	1,809	0	0	0
2050	5212 SAF-F-EISENHOWER STATE PARK	13,402	20,415	15,000	0	0	0
2050	5213 SAF-F-HILLSDALE STATE PARK	17,496	13,160	9,467	0	0	0
2050	5214 SAF-F-POMONA STATE PARK	4,001	4,000	4,595	0	0	0
2050	5218 SAF-F-PERRY STATE PARK	4,836	7,177	4,453	0	0	0
2050	5219 SAF-F-FALL RIVER ST PARK B	956	2,668	2,668	0	0	0
2050	5232 SAF-F-EL DORADO STATE PARK	25,857	24,924	24,942	0	0	0
2050	5233 SAF-F-KANOPOLIS STATE PARK	4,896	5,000	5,000	0	0	0
2050	5234 SAF-F-MILFORD STATE PARK	36,439	27,491	27,491	0	0	0
2050	5235 SAF-F-TUTTLE CREEK STATE PARK	1,204	2,792	2,792	0	0	0
2063	2090 NONFEDERAL GRANTS FD	18,009	4,957	5,034	0	0	0
2122	2053 PFF-STATE OPERATIONS	11,664,775	11,985,510	11,616,725	0	0	0
2166	2750 FISH & WILDLIFE RESTITUTION FD	57,074	0	0	0	0	0
2178	2761 DARF-OPERATING EXPENDITURES	2,466,530	2,541,040	2,554,926	0	0	0
2245	2813 BFF-OPERATING EXPENDITURES	59,933	217,074	217,729	0	0	0
2300	2890 WFF-OPERATING EXPENDITURES	246	0	0	0	0	0
2668	2660 CRF-PARKS	774,232	909,293	905,664	0	0	0
2668	2710 CRF-PARKS-CDBP	13,593	19,418	19,713	0	0	0
2668	2711 CRF-PARKS-GELP	1,316	1,541	1,541	0	0	0
2668	2712 CRF-PARKS-LOVP	7,603	6,213	6,660	0	0	0
2668	2714 CRF-PARKS-PDSP	7,147	16,290	16,290	0	0	0
2668	2715 CRF-PARKS-SCSP	15,837	21,145	21,145	0	0	0
2668	2716 CRF-PARKS-WEBP	1,823	2,509	2,509	0	0	0

# NARRATIVE INFORMATION—DA 400

Division of the Budget  
State of Kansas

Agency: 710 Kansas Department of Wildlife and Parks (KDWP)  
Program: **406/410 Report - State Parks**

## Custom 406/410 Report

Dept. Name: Parks  
Agency Name: Department of Wildlife & Parks  
Agency Reporting Level: 66000  
Version : 2027-A-02-00710  
Date: 09/24/2025  
Time: 17:36:52

Division of the Budget  
KANSAS

Fund Code	FUND/ACCOUNT TITLE	FY 2025 Actuals	FY 2026 Adjusted Budget Request	FY 2027 Adjusted Budget Request			
2668	2720 CRF-PARKS-CLTP	20,930	18,134	18,138	0	0	0
2668	2721 CRF-PARKS-CRSP	13,350	18,485	18,485	0	0	0
2668	2722 CRF-PARKS-CTSP	11,384	8,518	8,518	0	0	0
2668	2723 CRF-PARKS-EKCP	2,016	2,411	2,411	0	0	0
2668	2724 CRF-PARKS-FLRP	9,076	38,153	38,153	0	0	0
2668	2726 CRF-PARKS-IKEP	12,212	26,564	26,564	0	0	0
2668	2728 CRF-PARKS-PERP	4,166	6,860	6,860	0	0	0
2668	2729 CRF-PARKS-POMP	4,287	4,286	4,927	0	0	0
2668	2741 CRF-PARKS-ELDP	9,652	3,605	3,605	0	0	0
2668	2742 CRF-PARKS-KANP	22,772	15,748	15,748	0	0	0
2668	2743 CRF-PARKS-MILP	23,249	25,244	25,244	0	0	0
2668	2745 ARF-PARKS-TCRP	16,963	38,918	38,918	0	0	0
2668	2746 CRF-PARKS-WILP	29,669	29,826	29,826	0	0	0
2668	2747 CRF-PARKS-STATE FAIR	749	1,165	1,165	0	0	0
3005	3006 DISASTER GRTS-PARKS FEMA	1,904,233	514,482	433,365	0	0	0
3238	3238 RECREATIONAL TRAILS PRG	82,912	168,107	168,431	0	0	0
3251	3250 BOATING SAFETY FINANCIAL ASST	76,119	156,228	156,944	0	0	0
3404	3404 AMERICORPS	51,529	0	0	0	0	0
3415	3416 Economic Adjustment Assistance	43,390	0	0	0	0	0
3794	3794 OUTDR REC ACQU/DEV/PLN-OPS/MINT	5,509	3,672	3,741	0	0	0
3794	3795 LAND & WATER CONSERV FD-LOCAL	417,979	4,500,000	4,500,000	0	0	0
TOTAL GENERAL FUNDS		0	0	0	0	0	0
520 TOTAL ALL OTHER FUNDS		20,398,251	23,660,617	23,583,261	0	0	0
524 TOTAL ALL FUNDS		20,398,251	23,660,617	23,583,261	0	0	0
KANSAS		406/410 - Custom 406/410 Report			balbright / 2027A0200710		

# NARRATIVE INFORMATION—DA 400

Division of the Budget  
State of Kansas

Agency: 710 Kansas Department of Wildlife and Parks (KDWP)  
Program: **406/410 Report - Public Lands**

## Custom 406/410 Report

Dept. Name: Public Lands  
Agency Name: Department of Wildlife & Parks  
Agency Reporting Level: 67000  
Version : 2027-A-02-00710  
Date: 09/24/2025  
Time: 17:36:58

Division of the Budget  
KANSAS

Obj. Code	OBJECTS OF EXPENDITURE	FY 2025 Actuals	FY 2026 Adjusted Budget Request	FY 2027 Adjusted Budget Request			
519990	Salaries and Wages SHRINKAGE	5,189,914 0	5,954,584 (169,395)	6,038,618 (169,395)	0 0	0 0	0 0
	<b>TOTAL Salaries and Wages</b>	<b>5,189,914</b>	<b>5,785,189</b>	<b>5,869,223</b>	<b>0</b>	<b>0</b>	<b>0</b>
52000	Communication	116,662	123,800	123,800	0	0	0
52100	Freight and Express	2,380	2,500	2,500	0	0	0
52200	Printing and Advertising	4,032	6,000	6,000	0	0	0
52300	Rents	314,012	375,000	375,000	0	0	0
52400	Repairing and Servicing	1,479,898	1,694,537	1,678,115	0	0	0
52500	Travel and Subsistence	8,279	10,500	10,500	0	0	0
52510	InState Travel and Subsistence	21,344	23,700	23,700	0	0	0
52520	Out of State Travel and Subsis	767	3,800	3,800	0	0	0
52600	Fees-other Services	88,131	98,900	98,900	0	0	0
52700	Fee-Professional Services	135,398	142,500	142,500	0	0	0
52800	Utilities	385,078	418,900	428,900	0	0	0
52900	Other Contractual Services	925,520	1,368,397	1,350,868	0	0	0
	<b>TOTAL Contractual Services</b>	<b>3,481,501</b>	<b>4,268,534</b>	<b>4,244,583</b>	<b>0</b>	<b>0</b>	<b>0</b>
53000	Clothing	34,444	120,000	120,000	0	0	0
53100	Fee and Forage	24,158	45,000	45,000	0	0	0
53200	Food for Human Consumption	0	500	500	0	0	0
53300	Fuel (non-motor vehicle use)	72,609	95,500	95,500	0	0	0
53400	Maint Constr Material Supply	434,653	980,000	980,000	0	0	0
53500	Vehicle Part Supply Accessory	624,400	838,000	848,000	0	0	0
53600	Pro Science Supply Material	480,188	500,971	496,362	0	0	0
53700	Office and Data Supplies	11,972	16,000	16,000	0	0	0
53900	Other Supplies and Materials	514,313	810,600	759,716	0	0	0
	<b>TOTAL Commodities</b>	<b>2,196,737</b>	<b>3,406,571</b>	<b>3,361,078</b>	<b>0</b>	<b>0</b>	<b>0</b>
	<b>TOTAL Capital Outlay</b>	<b>972,159</b>	<b>1,563,363</b>	<b>2,249,863</b>	<b>0</b>	<b>0</b>	<b>0</b>
	<b>SUBTOTAL State Operations</b>	<b>11,840,311</b>	<b>15,023,657</b>	<b>15,724,747</b>	<b>0</b>	<b>0</b>	<b>0</b>
55200	Claims	0	42,856	45,000	0	0	0
	<b>TOTAL Other Assistance</b>	<b>0</b>	<b>42,856</b>	<b>45,000</b>	<b>0</b>	<b>0</b>	<b>0</b>
	<b>TOTAL Capital Improvements</b>	<b>289,189</b>	<b>0</b>	<b>0</b>	<b>0</b>	<b>0</b>	<b>0</b>
	<b>TOTAL REPORTABLE EXPENDITURES</b>	<b>12,129,500</b>	<b>15,066,513</b>	<b>15,769,747</b>	<b>0</b>	<b>0</b>	<b>0</b>
77300	Transfers	760,144	0	0	0	0	0

NARRATIVE INFORMATION—DA 400

Division of the Budget  
State of Kansas

Agency: 710 Kansas Department of Wildlife and Parks (KDWP)  
Program: 406/410 Report - Public Lands

Custom 406/410 Report

Dept. Name: Public Lands  
Agency Name: Department of Wildlife & Parks  
Agency Reporting Level: 67000  
Version : 2027-A-02-00710  
Date: 09/24/2025  
Time: 17:36:58

Division of the Budget  
KANSAS

Obj. Code	FY 2025 Actuals	FY 2026 Adjusted Budget Request	FY 2027 Adjusted Budget Request			
TOTAL Non-Expense Items	760,144	0	0	0	0	0
TOTAL EXPENDITURES	12,889,644	15,066,513	15,769,747	0	0	0
KANSAS	406/410 - Custom 406/410 Report			balbright / 2027A0200710		

# NARRATIVE INFORMATION—DA 400

Division of the Budget  
State of Kansas

Agency: 710 Kansas Department of Wildlife and Parks (KDWP)  
Program: **406/410 Report - Public Lands**

## Custom 406/410 Report

Dept. Name: Public Lands  
Agency Name: Department of Wildlife & Parks  
Agency Reporting Level: 67000  
Version : 2027-A-02-00710  
Date: 09/24/2025  
Time: 17:36:58

Division of the Budget  
KANSAS

Fund Code	FUND/ACCOUNT TITLE	FY 2025 Actuals	FY 2026 Adjusted Budget Request	FY 2027 Adjusted Budget Request			
2050	5100 ST AGRICULTURAL PRODUCTION FD	0	0	0	0	0	0
2050	5101 SAF- ST. FRANCIS	0	0	0	0	0	0
2050	5103 SAF- WEBSTER	41,870	25,000	25,000	0	0	0
2050	5104 SAF- SHERIDAN	0	100	100	0	0	0
2050	5105 SAF- JAMES WACHS	26,665	35,000	35,000	0	0	0
2050	5106 SAF- JAMESTOWN	26,433	49,999	49,999	0	0	0
2050	5107 SAF- BRZON	4,006	4,500	4,500	0	0	0
2050	5108 SAF- SOUTH FORK	0	100	100	0	0	0
2050	5109 SAF- LOVEWELL	2,000	2,500	2,500	0	0	0
2050	5110 SAF- LOGAN WILDLIFE AREA	2,400	100	100	0	0	0
2050	5111 SAF- OTTAWA STATE FISHING LAKE	2,749	2,999	2,999	0	0	0
2050	5113 SAF- GRISWOLD WILDLIFE AREA	0	999	999	0	0	0
2050	5120 SAF- KS RIVER WILDLIFE AREA	1,547	10,000	10,000	0	0	0
2050	5121 SAF- RUTLANDER	0	0	0	0	0	0
2050	5122 SAF- BOLTON	4,490	10,000	10,000	0	0	0
2050	5123 SAF- SHAWNEE ST FISHING LAKE	49	100	100	0	0	0
2050	5124 SAF- NOE WILDLIFE AREA	(23)	999	999	0	0	0
2050	5125 SAF- BUCK CREEK WILDLIFE AREA	19,769	25,000	25,000	0	0	0
2050	5126 SAF- BLUE VALLEY WILDLIFE AREA	3,655	4,999	4,999	0	0	0
2050	5139 SAF- ISABEL WILDLIFE AREA	5,600	6,001	6,001	0	0	0
2050	5140 SAF- PRATT SANDHILLS	44,185	94,500	88,193	0	0	0
2050	5141 SAF- CONCANNON	0	15,000	15,000	0	0	0
2050	5142 SAF- WILD TURKEY PLAYA	156	2,000	2,000	0	0	0
2050	5143 SAF- CHEYENNE BOTTOMS	12,687	20,000	20,000	0	0	0
2050	5144 SAF- BIG BASIN	0	40,000	40,000	0	0	0
2050	5145 SAF- MEADE	11,709	12,000	7,888	0	0	0
2050	5146 SAF- FINNEY GAME REFUGE	4,103	22,000	22,000	0	0	0
2050	5147 SAF- TEXAS LAKE WILDLIFE AREA	17,370	20,000	20,000	0	0	0
2050	5148 SAF- CLARK ST FISHING LAKE	0	100	100	0	0	0
2050	5149 SAF- GARTON WILDLIFE AREA	0	999	999	0	0	0
2050	5150 SAF- HODGEMAN WILDLIFE AREA	0	999	999	0	0	0

# NARRATIVE INFORMATION—DA 400

Division of the Budget  
State of Kansas

Agency: 710 Kansas Department of Wildlife and Parks (KDWP)  
Program: **406/410 Report - Public Lands**

## Custom 406/410 Report

Dept. Name: Public Lands  
Agency Name: Department of Wildlife & Parks  
Agency Reporting Level: 67000  
Version : 2027-A-02-00710  
Date: 09/24/2025  
Time: 17:36:58

Division of the Budget  
KANSAS

Fund Code	FUND/ACCOUNT TITLE	FY 2025 Actuals	FY 2026 Adjusted Budget Request	FY 2027 Adjusted Budget Request			
2050	5151 SAPF-FINNEY ST FISH LAKE & WA	0	999	999	0	0	0
2050	5160 SAPF-KINGMAN	50,656	64,999	64,999	0	0	0
2050	5161 SAPF-MCPHERSON	62,101	64,999	64,999	0	0	0
2050	5162 SAPF-MAXWELL GAME REFUGE	58,856	82,000	82,000	0	0	0
2050	5163 SAPF-CHASE ST FISHING LAKE	0	0	0	0	0	0
2050	5164 SAPF-SLATE CREEK WETLAND	0	0	0	0	0	0
2050	5182 SAPF-WOODSON	38,205	35,000	35,000	0	0	0
2050	5183 SAPF-NEOSHO	24,190	30,000	30,000	0	0	0
2050	5184 SAPF-HOLLISTER	24,741	30,000	30,000	0	0	0
2050	5185 SAPF-MINED LAND	64,804	71,624	61,624	0	0	0
2050	5186 SAPF-LACYGNE	2,491	4,000	4,000	0	0	0
2050	5187 SAPF-MARAIS DES CYGNE	79,520	126,207	99,460	0	0	0
2050	5188 SAPF-DOVE FLATS	12,217	18,363	18,363	0	0	0
2050	5190 SAPF-BIG HILL RESERVOIR WA	11,625	7,023	999	0	0	0
2050	5191 SAPF-OSAGE	0	0	0	0	0	0
2050	5192 SAPF-SPRING RIVER WILDLIFE	8,268	5,574	5,574	0	0	0
2050	5193 SAPF-MONTGOMERY ST FISH LAKE	0	100	100	0	0	0
2050	5194 SAPF-BERENTZ/DICK	4,738	4,288	4,288	0	0	0
2050	5195 SAPF-GRAND OSAGE WILDLIFE AREA	181,241	98,495	108,416	0	0	0
2050	5196 Frank & Frances Moss WA	2,088	4,999	4,999	0	0	0
2050	5197 SAPF-INDIAN HILLS WA	12,575	2,000	2,000	0	0	0
2050	5198 SAPF-GURLEY SALT MARSH	2,331	1,500	1,500	0	0	0
2050	5237 SAPF-KANSAS VETERANS WA	6,535	12,000	12,000	0	0	0
2050	5238 SAPF-Richard B Hanger Bog & WA	10,774	13,000	13,000	0	0	0
2050	5239 KAPF - KEPLEY WILDLIFE AREA	0	100	100	0	0	0
2063	2090 NONFEDERAL GRANTS FD	141,685	145,014	170,026	0	0	0
2245	2813 BFF-OPERATING EXPENDITURES	406	904	913	0	0	0
2300	2890 WFF-OPERATING EXPENDITURES	4,719,387	5,940,121	6,026,576	0	0	0
2668	2665 CRF-PUBLIC LAND	105,323	52,892	59,312	0	0	0
2668	2942 CRF-PUBLIC LAND-MPSL	9,629	0	0	0	0	0
2670	3400 FED LICENSED WILDLIFE AREAS FD	0	0	0	0	0	0
2670	3505 FLW-NW-NORTON-ALMENA	26,704	60,001	60,001	0	0	0



# NARRATIVE INFORMATION—DA 400

Division of the Budget  
State of Kansas

Agency: 710 Kansas Department of Wildlife and Parks (KDWP)  
Program: **406/410 Report - Public Lands**

## Custom 406/410 Report

Dept. Name: Public Lands  
Agency Name: Department of Wildlife & Parks  
Agency Reporting Level: 67000  
Version : 2027-A-02-00710  
Date: 09/24/2025  
Time: 17:36:58

Division of the Budget  
KANSAS

Fund Code	FUND/ACCOUNT TITLE	FY 2025 Actuals	FY 2026 Adjusted Budget Request	FY 2027 Adjusted Budget Request			
2670	3510 FLW-NW-CEDAR BLUFF	13,443	15,000	15,000	0	0	0
2670	3515 FLW-NW-WOODSTON	58,601	25,000	25,000	0	0	0
2670	3520 FLW-NW-WILSON	49,472	110,000	110,000	0	0	0
2670	3525 FLW-NW-GLEN ELDER	314,724	300,000	288,725	0	0	0
2670	3530 FLW-NW-LOVEWELL	18,905	20,001	20,001	0	0	0
2670	3605 FLW-NE-MILFORD	176,620	339,999	340,001	0	0	0
2670	3610 FLW-NE-TUTTLE CREEK	181,325	220,000	220,000	0	0	0
2670	3615 FLW-NE-PERRY	146,302	300,000	300,000	0	0	0
2670	3620 FLW-NE-CLINTON	58,376	79,999	79,999	0	0	0
2670	3625 FLW-NE-HILLSDALE	40,328	50,000	50,000	0	0	0
2670	3630 FLW-NE-BENEDICTINE BOT	0	100	100	0	0	0
2670	3635 FLW-NE-DALBEY BOTTOMS	65,827	97,000	97,000	0	0	0
2670	3705 FLW-SC-CHENEY RESERVOIR	26,244	15,000	15,000	0	0	0
2670	3710 FLW-SC-MARION RESERVOIR	56,588	54,999	54,999	0	0	0
2670	3715 FLW-SC-KAW RESERVOIR	9,364	15,000	15,000	0	0	0
2670	3720 FLW-SC-EL DORADO	18,425	22,000	22,000	0	0	0
2670	3725 FLW-SC-COUNCIL GROVE	6,730	7,001	7,001	0	0	0
2670	3730 FLW-SC-KANOPOLIS	33,220	8,000	8,000	0	0	0
2670	3805 FLW-SE-MELVERN	192,850	239,999	239,999	0	0	0
2670	3810 FLW-SE-JOHN REDMOND	7,589	10,000	10,000	0	0	0
2670	3815 FLW-SE-FALL RIVER	37,455	90,000	90,000	0	0	0
2670	3820 FLW-SE-TORONTO	5,778	25,000	25,000	0	0	0
2670	3825 FLW-SE-ELK CITY	115,435	110,000	110,000	0	0	0
2670	3830 FLW-SE-COPAN	5,661	7,001	7,001	0	0	0
3005	3007 DISASTER GRNTS-PUBLIC LAND FEMA	39,000	0	0	0	0	0
3191	3191 NAVIGATION PRJ-OPS/MAINT	240,602	252,527	254,047	0	0	0
3251	3250 BOATING SAFETY FINANCIAL ASST	28,894	34,943	34,985	0	0	0
3418	3418 WILDLIFE RESTORATION-OPS/MAINT	4,493,245	4,640,187	5,268,699	0	0	0
3490	3490 SPORT FISH RESTORTN-OPS/MAINT	556,131	695,561	725,367	0	0	0
TOTAL GENERAL FUNDS		0	0	0	0	0	0
920 TOTAL ALL OTHER FUNDS		12,889,644	15,066,513	15,769,747	0	0	0
924 TOTAL ALL FUNDS		12,889,644	15,066,513	15,769,747	0	0	0

NARRATIVE INFORMATION—DA 400

Division of the Budget  
State of Kansas

Agency: 710 Kansas Department of Wildlife and Parks (KDWP)  
Program: **406/410 Report - Public Lands**

Custom 406/410 Report

Dept. Name: Public Lands  
Agency Name: Department of Wildlife & Parks  
Agency Reporting Level: 67000  
Version : 2027-A-02-00710  
Date: 09/24/2025  
Time: 17:36:58

Division of the Budget  
KANSAS

Fund Code	FUND/ACCOUNT TITLE	FY 2025 Actuals	FY 2026 Adjusted Budget Request	FY 2027 Adjusted Budget Request		
KANSAS						balbright / 2027A0200710

406/410 - Custom 406/410 Report

# NARRATIVE INFORMATION—DA 400

Division of the Budget  
State of Kansas

Agency: 710 Kansas Department of Wildlife and Parks (KDWP)  
Program: 406/410 Report - Wildlife

## Custom 406/410 Report

Dept. Name: Wildlife  
Agency Name: Department of Wildlife & Parks  
Agency Reporting Level: 69000  
Version : 2027-A-02-00710  
Date: 09/24/2025  
Time: 17:37:19

Division of the Budget  
KANSAS

Obj. Code	OBJECTS OF EXPENDITURE	FY 2025 Actuals	FY 2026 Adjusted Budget Request	FY 2027 Adjusted Budget Request			
519990	Salaries and Wages	3,889,965	4,421,561	4,455,421	0	0	0
	SHRINKAGE	0	(125,442)	(125,442)	0	0	0
	<b>TOTAL Salaries and Wages</b>	<b>3,889,965</b>	<b>4,296,119</b>	<b>4,329,979</b>	<b>0</b>	<b>0</b>	<b>0</b>
52000	Communication	93,458	99,307	100,007	0	0	0
52100	Freight and Express	37,915	39,622	40,882	0	0	0
52200	Printing and Advertising	50,004	67,095	67,300	0	0	0
52300	Rents	4,081,725	4,999,489	4,734,849	0	0	0
52400	Repairing and Servicing	93,449	99,451	100,566	0	0	0
52500	Travel and Subsistence	25,040	28,278	28,279	0	0	0
52510	InState Travel and Subsistence	18,019	17,780	17,840	0	0	0
52520	Out of State Travel and Subsi	13,455	18,180	18,280	0	0	0
52530	International Travel and Subsi	1,569	667	667	0	0	0
52600	Fees-other Services	778,751	736,835	752,082	0	0	0
52700	Fee-Professional Services	1,795,094	2,918,617	2,888,052	0	0	0
52800	Utilities	41,115	46,070	46,400	0	0	0
52900	Other Contractual Services	751,642	646,197	756,066	0	0	0
	<b>TOTAL Contractual Services</b>	<b>7,781,236</b>	<b>9,717,588</b>	<b>9,551,270</b>	<b>0</b>	<b>0</b>	<b>0</b>
53000	Clothing	15,548	15,030	15,227	0	0	0
53100	Fee and Forage	3,901	4,105	4,110	0	0	0
53300	Fuel (non-motor vehicle use)	3,680	4,220	4,320	0	0	0
53400	Maint Constr Material Supply	23,994	25,858	26,015	0	0	0
53500	Vehicle Part Supply Accessory	153,984	178,848	179,190	0	0	0
53600	Pro Science Supply Material	22,643	25,715	24,544	0	0	0
53700	Office and Data Supplies	11,236	14,097	14,752	0	0	0
53900	Other Supplies and Materials	116,194	123,758	124,001	0	0	0
	<b>TOTAL Commodities</b>	<b>351,180</b>	<b>391,631</b>	<b>392,159</b>	<b>0</b>	<b>0</b>	<b>0</b>
	<b>TOTAL Capital Outlay</b>	<b>116,055</b>	<b>359,631</b>	<b>358,700</b>	<b>0</b>	<b>0</b>	<b>0</b>
	<b>SUBTOTAL State Operations</b>	<b>12,138,436</b>	<b>14,764,969</b>	<b>14,632,108</b>	<b>0</b>	<b>0</b>	<b>0</b>
55200	Claims	3,991,872	6,384,009	6,384,009	0	0	0
	<b>TOTAL Other Assistance</b>	<b>3,991,872</b>	<b>6,384,009</b>	<b>6,384,009</b>	<b>0</b>	<b>0</b>	<b>0</b>
	<b>TOTAL REPORTABLE EXPENDITURES</b>	<b>16,130,308</b>	<b>21,148,978</b>	<b>21,016,117</b>	<b>0</b>	<b>0</b>	<b>0</b>
77300	Transfers	917,862	0	0	0	0	0
	<b>TOTAL Non-Expense Items</b>	<b>917,862</b>	<b>0</b>	<b>0</b>	<b>0</b>	<b>0</b>	<b>0</b>
	<b>TOTAL EXPENDITURES</b>	<b>17,048,170</b>	<b>21,148,978</b>	<b>21,016,117</b>	<b>0</b>	<b>0</b>	<b>0</b>

NARRATIVE INFORMATION—DA 400

Division of the Budget  
State of Kansas

Agency: 710 Kansas Department of Wildlife and Parks (KDWP)  
Program: **406/410 Report - Wildlife**

Custom 406/410 Report

Dept. Name: Wildlife  
Agency Name: Department of Wildlife & Parks  
Agency Reporting Level: 69000  
Version : 2027-A-02-00710  
Date: 09/24/2025  
Time: 17:37:19

Division of the Budget  
KANSAS

Obj. Code	OBJECTS OF EXPENDITURE	FY 2025 Actuals	FY 2026 Adjusted Budget Request	FY 2027 Adjusted Budget Request		
KANSAS		406/410 - Custom 406/410 Report				balbright / 2027A0200710

# NARRATIVE INFORMATION—DA 400

Division of the Budget  
State of Kansas

Agency: 710 Kansas Department of Wildlife and Parks (KDWP)  
Program: **406/410 Report - Wildlife**

## Custom 406/410 Report

Dept. Name: Wildlife  
Agency Name: Department of Wildlife & Parks  
Agency Reporting Level: 69000  
Version : 2027-A-02-00710  
Date: 09/24/2025  
Time: 17:37:19

Division of the Budget  
KANSAS

Fund Code	FUND/ACCOUNT TITLE	FY 2025 Actuals	FY 2026 Adjusted Budget Request	FY 2027 Adjusted Budget Request			
2063	2090 NONFEDERAL GRANTS FD	4,292	4,786	4,793	0	0	0
2245	2813 BFF-OPERATING EXPENDITURES	3,671	6,277	6,359	0	0	0
2300	2890 WFF-OPERATING EXPENDITURES	4,723,123	5,427,992	5,407,141	0	0	0
2600	3330 MWP&PF-WETLANDS ACQU	75,000	75,000	75,000	0	0	0
3083	3083 SOIL/WATER CONSERV-OPS/MAINT	106,724	95,067	95,827	0	0	0
3198	3198 COOP ENDGRD SPC CONSRV-OPS/MINT	3,994,791	6,387,654	6,387,592	0	0	0
3204	3204 ST WILDLIFE GRTS-OPS/MAINT	820	0	0	0	0	0
3251	3250 BOATING SAFETY FINANCIAL ASST	3,764	6,276	6,359	0	0	0
3418	3418 WILDLIFE RESTORATION-OPS/MAINT	7,996,089	8,521,327	8,408,281	0	0	0
3485	3485 WILDLIFE SVC-OPS/MAINT	31,196	28,480	28,334	0	0	0
3490	3490 SPORT FISH RESTORTN-OPS/MAINT	44,735	35,662	35,974	0	0	0
3557	3557 USDA VOLUNTRY PUBLIC ACCSS HIP	63,965	488,457	488,457	0	0	0
3601	3601 COOPERATIVE LANDSCAPE CONSRV	0	72,000	72,000	0	0	0
<b>TOTAL GENERAL FUNDS</b>		<b>0</b>	<b>0</b>	<b>0</b>	<b>0</b>	<b>0</b>	<b>0</b>
<b>130 TOTAL ALL OTHER FUNDS</b>		<b>17,048,170</b>	<b>21,148,978</b>	<b>21,016,117</b>	<b>0</b>	<b>0</b>	<b>0</b>
<b>134 TOTAL ALL FUNDS</b>		<b>17,048,170</b>	<b>21,148,978</b>	<b>21,016,117</b>	<b>0</b>	<b>0</b>	<b>0</b>

NARRATIVE INFORMATION—DA 400

Division of the Budget  
State of Kansas

Agency: 710 Kansas Department of Wildlife and Parks (KDWP)  
Program: **406/410 Report - Wildlife**

Custom 406/410 Report

Dept. Name: Wildlife  
Agency Name: Department of Wildlife & Parks  
Agency Reporting Level: 69000  
Version : 2027-A-02-00710  
Date: 09/24/2025  
Time: 17:37:19

Division of the Budget  
KANSAS

Fund Code	FUND/ACCOUNT TITLE	FY 2025 Actuals	FY 2026 Adjusted Budget Request	FY 2027 Adjusted Budget Request		
KANSAS						balbright / 2027A0200710

406/410 - Custom 406/410 Report

# NARRATIVE INFORMATION—DA 400

Division of the Budget  
State of Kansas

Agency: 710 Kansas Department of Wildlife and Parks (KDWP)  
Program: **406/410 Report - Capital Improvements**

## Custom 406/410 Report

Dept. Name: Capital Improvements  
Agency Name: Department of Wildlife & Parks  
Agency Reporting Level: 99000  
Version : 2027-A-02-00710  
Date: 09/24/2025  
Time: 17:37:26

Division of the Budget  
KANSAS

Obj. Code	OBJECTS OF EXPENDITURE	FY 2025 Actuals	FY 2026 Adjusted Budget Request	FY 2027 Adjusted Budget Request			
52400	Repairing and Servicing	602,486	0	0	0	0	0
52500	Travel and Subsistence	0	0	0	0	0	0
52600	Fees-other Services	123	0	0	0	0	0
52700	Fee-Professional Services	38,021	0	0	0	0	0
	<b>TOTAL Contractual Services</b>	<b>640,630</b>	<b>0</b>	<b>0</b>	<b>0</b>	<b>0</b>	<b>0</b>
53400	Maint Constr Material Supply	37,019	0	0	0	0	0
53500	Vehicle Part Supply Accessory	1,000	0	0	0	0	0
53600	Pro Science Supply Material	190	0	0	0	0	0
53900	Other Supplies and Materials	5,959	0	0	0	0	0
	<b>TOTAL Commodities</b>	<b>44,168</b>	<b>0</b>	<b>0</b>	<b>0</b>	<b>0</b>	<b>0</b>
	<b>TOTAL Capital Outlay</b>	<b>87,460</b>	<b>0</b>	<b>0</b>	<b>0</b>	<b>0</b>	<b>0</b>
	<b>SUBTOTAL State Operations</b>	<b>772,258</b>	<b>0</b>	<b>0</b>	<b>0</b>	<b>0</b>	<b>0</b>
	<b>TOTAL Capital Improvements</b>	<b>13,245,036</b>	<b>33,416,901</b>	<b>26,192,205</b>	<b>0</b>	<b>0</b>	<b>0</b>
	<b>TOTAL REPORTABLE EXPENDITURES</b>	<b>14,017,294</b>	<b>33,416,901</b>	<b>26,192,205</b>	<b>0</b>	<b>0</b>	<b>0</b>
	<b>TOTAL EXPENDITURES</b>	<b>14,017,294</b>	<b>33,416,901</b>	<b>26,192,205</b>	<b>0</b>	<b>0</b>	<b>0</b>

NARRATIVE INFORMATION—DA 400

Division of the Budget  
State of Kansas

Agency: 710 Kansas Department of Wildlife and Parks (KDWP)  
Program: 406/410 Report - Capital Improvements

Custom 406/410 Report

Dept. Name: Capital Improvements  
Agency Name: Department of Wildlife & Parks  
Agency Reporting Level: 99000  
Version : 2027-A-02-00710  
Date: 09/24/2025  
Time: 17:37:26

Division of the Budget  
KANSAS

Obj. Code	OBJECTS OF EXPENDITURE	FY 2025 Actuals	FY 2026 Adjusted Budget Request	FY 2027 Adjusted Budget Request		
KANSAS		406/410 - Custom 406/410 Report				balbright / 2027A0200710



# NARRATIVE INFORMATION—DA 400

Division of the Budget  
State of Kansas

Agency: 710 Kansas Department of Wildlife and Parks (KDWP)  
Program: **406/410 Report - Capital Improvements**

## Custom 406/410 Report

Dept. Name: Capital Improvements  
Agency Name: Department of Wildlife & Parks  
Agency Reporting Level: 99000  
Version : 2027-A-02-00710  
Date: 09/24/2025  
Time: 17:37:26

Division of the Budget  
KANSAS

Fund Code	FUND/ACCOUNT TITLE	FY 2025 Actuals	FY 2026 Adjusted Budget Request	FY 2027 Adjusted Budget Request			
1000	0650 El Dorado Showerhouse	200,000	0	0	0	0	0
1000	0660 Flint Hills Trail System	3,000,000	0	0	0	0	0
1000	0700 Dam Repair	1,882,840	0	0	0	0	0
2045	2070 BRIDGE MAINTENANCE FD	33,200	625,000	625,000	0	0	0
2050	5100 ST AGRICULTURAL PRODUCTION FD	0	85,000	60,000	0	0	0
2063	2090 NONFEDERAL GRANTS FD	0	102,500	132,500	0	0	0
2122	2066 PFF-REHAB & REPAIR PRJ	1,213,789	2,039,600	3,513,200	0	0	0
2178	2760 DEPT ACCESS RD FD-CAP IMPRV	1,681,366	1,620,875	1,199,495	0	0	0
2245	2840 BFF-COAST GUARD BOATING PJT	8,650	62,500	62,500	0	0	0
2253	2253 OFF OF THE SEC BUILDING FUND	114,072	0	0	0	0	0
2300	2301 WFF-SHOOTING RANGE DEVELOPMT	25,506	0	0	0	0	0
2300	3000 WFF-COAST GUARD BOATING PRJ	8,650	70,000	62,500	0	0	0
2300	3040 WFF-LAND ACQUISITION	250,000	400,000	0	0	0	0
2300	3262 WFF-REHABILITATION & REPAIR	1,603,140	3,779,873	1,205,000	0	0	0
2300	4320 WFF-ST FISHING LAKES PROJECTS	234,039	1,379,475	2,625,000	0	0	0
2300	4360 WFF-FED MANDATED BOAT ACCESS	118,910	437,500	844,750	0	0	0
2600	3330 MWP&PF-WETLANDS ACQU	13,950	0	0	0	0	0
2600	3335 MWP&PF-REHAB/REPAIR	0	0	0	0	0	0
2668	2660 CRF-PARKS	142,500	1,025,000	400,000	0	0	0
2668	2670 CABIN REV FD-CABIN SITE PREP	49,847	0	0	0	0	0
2670	3615 FLW-NE-PERRY	0	700,000	700,000	0	0	0
3005	3006 DISASTER GRTS-PARKS FEMA	0	1,883,586	0	0	0	0
3005	3007 DISASTER GRTS-PUBLIC LAND FEMA	0	1,018,881	0	0	0	0
3238	3238 RECREATIONAL TRAILS PRG	108,629	772,000	684,000	0	0	0
3251	3251 BTNG FDF-COAST GRD BOATING PRJ	17,300	125,000	125,000	0	0	0
3333	3337 STP-FLINT HILLS TRAILS	106,286	0	0	0	0	0
3418	3418 WILDLIFE RESTORATION-OPS/MAINT	22,327	0	577,500	0	0	0
3418	3422 REHAB & REPAIR	(178,185)	6,111,630	0	0	0	0
3490	3491 REHABILITATION & REPAIR	369,382	3,303,356	5,249,250	0	0	0
3756	3536 ARP AGENCY SFRF SPENDING	2,282,716	0	0	0	0	0
3794	3794 OUTDR REC ACQU/DEV/PLN-OPS/MINT	708,380	1,875,125	2,013,805	0	0	0

NARRATIVE INFORMATION—DA 400

Division of the Budget  
State of Kansas

Agency: 710 Kansas Department of Wildlife and Parks (KDWP)  
Program: 406/410 Report - Capital Improvements

Custom 406/410 Report

Dept. Name: Capital Improvements  
Agency Name: Department of Wildlife & Parks  
Agency Reporting Level: 99000  
Version : 2027-A-02-00710

Date: 09/24/2025  
Time: 17:37:26

Division of the Budget  
KANSAS

Fund Code	FUND/ACCOUNT TITLE	FY 2025 Actuals	FY 2026 Adjusted Budget Request	FY 2027 Adjusted Budget Request			
3902	3902 FHT RAISE GRANT FEDERAL FUND	0	6,000,000	6,112,705	0	0	0
0	TOTAL GENERAL FUNDS	5,082,840	0	0	0	0	0
320	TOTAL ALL OTHER FUNDS	8,934,454	33,416,901	26,192,205	0	0	0
324	TOTAL ALL FUNDS	14,017,294	33,416,901	26,192,205	0	0	0
KANSAS	406/410 - Custom 406/410 Report balbright / 2027A0200710						

# NARRATIVE INFORMATION—DA 400

Division of the Budget  
State of Kansas

Agency: 710 Kansas Department of Wildlife and Parks (KDWP)  
Program: **Chart of Accounts**

FY2026				Kansas Department of Wildlife and Parks					
Chart of Accounts		Fund	Fund Descr	Bud Unit	Bud Unit Descr	Budget Period	Approp Type	Appropriation / Limitation	CF_ATTRIB_VALUE
71000	1800	STATE WATER PLAN FUND	1830	WATER QUALITY	2026	APPROPRIATED		224,457.00	
71000	1800	STATE WATER PLAN FUND	1830	WATER QUALITY	2026	CIT-SESS 2025		-	SB 125-SEC141
71000	1900	ECON DEVELOPMENT INITIATIVES	1910	SEDIF-OPERATING EXPENDITURES	2026	APPROPRIATED		1,901,132.31	
71000	1900	ECON DEVELOPMENT INITIATIVES	1910	SEDIF-OPERATING EXPENDITURES	2026	CIT-SESS 2025		-	SB 125-SEC141
71000	1900	ECON DEVELOPMENT INITIATIVES	1910	SEDIF-OPERATING EXPENDITURES	2026	FTNOTE-SESS2025		-	SOK03
71000	1900	ECON DEVELOPMENT INITIATIVES	1914	SEDIF O P EXP-OFF HOSP	2026	APPROPRIATED		2,500.00	
71000	1900	ECON DEVELOPMENT INITIATIVES	1914	SEDIF O P EXP-OFF HOSP	2026	CIT-SESS 2025		-	SB 125-SEC141
71000	1900	ECON DEVELOPMENT INITIATIVES	1914	SEDIF O P EXP-OFF HOSP	2026	FTNOTE-SESS2025		-	SOK05
71000	1900	ECON DEVELOPMENT INITIATIVES	1920	STATE PARKS OPERATING EXP	2026	APPROPRIATED		2,200,000.00	
71000	1900	ECON DEVELOPMENT INITIATIVES	1920	STATE PARKS OPERATING EXP	2026	CIT-SESS 2025		-	SB 125-SEC141
71000	1900	ECON DEVELOPMENT INITIATIVES	1920	STATE PARKS OPERATING EXP	2026	FTNOTE-SESS2025		-	SOK03
71000	1900	ECON DEVELOPMENT INITIATIVES	1930	REIMB ANNL LICENSES TO NG MEM	2026	APPROPRIATED		61,564.10	
71000	1900	ECON DEVELOPMENT INITIATIVES	1930	REIMB ANNL LICENSES TO NG MEM	2026	CIT-SESS 2025		-	SB 125-SEC141
71000	1900	ECON DEVELOPMENT INITIATIVES	1930	REIMB ANNL LICENSES TO NG MEM	2026	FTNOTE-SESS2025		-	SOK03
71000	1900	ECON DEVELOPMENT INITIATIVES	1940	REIMB ANNL PARK PERMITS NG MEM	2026	APPROPRIATED		30,963.50	
71000	1900	ECON DEVELOPMENT INITIATIVES	1940	REIMB ANNL PARK PERMITS NG MEM	2026	CIT-SESS 2025		-	SB 125-SEC141
71000	1900	ECON DEVELOPMENT INITIATIVES	1940	REIMB ANNL PARK PERMITS NG MEM	2026	FTNOTE-SESS2025		-	SOK03
71000	1900	ECON DEVELOPMENT INITIATIVES	1950	REIMB ANN LIC TO KS DSBLE VETS	2026	APPROPRIATED		89,363.35	
71000	1900	ECON DEVELOPMENT INITIATIVES	1950	REIMB ANN LIC TO KS DSBLE VETS	2026	CIT-SESS 2025		-	SB 125-SEC141
71000	1900	ECON DEVELOPMENT INITIATIVES	1950	REIMB ANN LIC TO KS DSBLE VETS	2026	FTNOTE-SESS2025		-	SOK03
71000	2025	PRAIRIE SPIRIT RAILS/TRAILS FF	2030	PRAIRIE SPIRIT RAILS/TRAILS FF	2026	NO LIMIT		9,999,999,999.00	
71000	2025	PRAIRIE SPIRIT RAILS/TRAILS FF	2030	PRAIRIE SPIRIT RAILS/TRAILS FF	2026	CIT-SESS 2025		-	SB 125-SEC141
71000	2045	BRIDGE MAINTENANCE FD	2070	BRIDGE MAINTENANCE FD	2026	NO LIMIT		10,000,199,999.00	
71000	2045	BRIDGE MAINTENANCE FD	2070	BRIDGE MAINTENANCE FD	2026	CIT-SESS 2025		-	SB 125-SEC192
71000	2045	BRIDGE MAINTENANCE FD	2070	BRIDGE MAINTENANCE FD	2026	FTNOTE-SESS2025		-	71021
71000	2050	ST AGRICULTURAL PRODUCTION FD	5100	PUBLIC LANDS MAJOR MAINTENANCE	2026	NO LIMIT		10,000,690,021.00	
71000	2050	ST AGRICULTURAL PRODUCTION FD	5100	PUBLIC LANDS MAJOR MAINTENANCE	2026	CIT-SESS 2025		-	SB 125-SEC141
71000	2050	ST AGRICULTURAL PRODUCTION FD	5101	SAPF-ST. FRANCIS	2026	NO LIMIT		9,999,999,999.00	
71000	2050	ST AGRICULTURAL PRODUCTION FD	5101	SAPF-ST. FRANCIS	2026	CIT-SESS 2025		-	SB 125-SEC192
71000	2050	ST AGRICULTURAL PRODUCTION FD	5103	SAPF-WEBSTER	2026	NO LIMIT		10,000,697,441.00	
71000	2050	ST AGRICULTURAL PRODUCTION FD	5103	SAPF-WEBSTER	2026	CIT-SESS 2025		-	SB 125-SEC192
71000	2050	ST AGRICULTURAL PRODUCTION FD	5104	SAPF-SHERIDAN	2026	NO LIMIT		9,999,999,999.00	
71000	2050	ST AGRICULTURAL PRODUCTION FD	5104	SAPF-SHERIDAN	2026	CIT-SESS 2025		-	SB 125-SEC192
71000	2050	ST AGRICULTURAL PRODUCTION FD	5105	SAPF-JAMES WACHS	2026	NO LIMIT		9,999,999,999.00	
71000	2050	ST AGRICULTURAL PRODUCTION FD	5105	SAPF-JAMES WACHS	2026	CIT-SESS 2025		-	SB 125-SEC192
71000	2050	ST AGRICULTURAL PRODUCTION FD	5106	SAPF-JAMESTOWN	2026	NO LIMIT		9,999,999,999.00	
71000	2050	ST AGRICULTURAL PRODUCTION FD	5106	SAPF-JAMESTOWN	2026	CIT-SESS 2025		-	SB 125-SEC192
71000	2050	ST AGRICULTURAL PRODUCTION FD	5107	SAPF-BRZON	2026	NO LIMIT		9,999,999,999.00	
71000	2050	ST AGRICULTURAL PRODUCTION FD	5107	SAPF-BRZON	2026	CIT-SESS 2025		-	SB 125-SEC192
71000	2050	ST AGRICULTURAL PRODUCTION FD	5108	SAPF-SOUTH FORK	2026	NO LIMIT		9,999,999,999.00	
71000	2050	ST AGRICULTURAL PRODUCTION FD	5108	SAPF-SOUTH FORK	2026	CIT-SESS 2025		-	SB 125-SEC192
71000	2050	ST AGRICULTURAL PRODUCTION FD	5109	SAPF-LOVEWELL	2026	NO LIMIT		9,999,999,999.00	
71000	2050	ST AGRICULTURAL PRODUCTION FD	5109	SAPF-LOVEWELL	2026	CIT-SESS 2025		-	SB 125-SEC192
71000	2050	ST AGRICULTURAL PRODUCTION FD	5110	SAPF-LOGAN WILDLIFE AREA	2026	NO LIMIT		9,999,999,999.00	
71000	2050	ST AGRICULTURAL PRODUCTION FD	5110	SAPF-LOGAN WILDLIFE AREA	2026	CIT-SESS 2025		-	SB 125-SEC192
71000	2050	ST AGRICULTURAL PRODUCTION FD	5111	SAPF-OTTAWA STATE FISHING LAKE	2026	NO LIMIT		9,999,999,999.00	
71000	2050	ST AGRICULTURAL PRODUCTION FD	5111	SAPF-OTTAWA STATE FISHING LAKE	2026	CIT-SESS 2025		-	SB 125-SEC192
71000	2050	ST AGRICULTURAL PRODUCTION FD	5113	SAPF-GRISWOLD WILDLIFE AREA	2026	NO LIMIT		9,999,999,999.00	
71000	2050	ST AGRICULTURAL PRODUCTION FD	5113	SAPF-GRISWOLD WILDLIFE AREA	2026	CIT-SESS 2025		-	SB 125-SEC192
71000	2050	ST AGRICULTURAL PRODUCTION FD	5120	SAPF-KS RIVER WILDLIFE AREA	2026	NO LIMIT		9,999,999,999.00	

# NARRATIVE INFORMATION—DA 400

Division of the Budget  
State of Kansas

Agency: 710 Kansas Department of Wildlife and Parks (KDWP)  
Program: **Chart of Accounts**

Business Unit	Fund	Fund Descr	Bud Unit	Bud Unit Descr	Budget Period	Approp Type	Appropriation / Limitation	CF_ATTRIB_VALUE
71000	2050	ST AGRICULTURAL PRODUCTION FD	5120	SAPF-KS RIVER WILDLIFE AREA	2026	CIT-SESS 2025	-	SB 125-SEC192
71000	2050	ST AGRICULTURAL PRODUCTION FD	5121	SAPF-RUTLANDER	2026	NO LIMIT	9,999,999,999.00	
71000	2050	ST AGRICULTURAL PRODUCTION FD	5121	SAPF-RUTLANDER	2026	CIT-SESS 2025	-	SB 125-SEC192
71000	2050	ST AGRICULTURAL PRODUCTION FD	5122	SAPF-BOLTON	2026	NO LIMIT	9,999,999,999.00	
71000	2050	ST AGRICULTURAL PRODUCTION FD	5122	SAPF-BOLTON	2026	CIT-SESS 2025	-	SB 125-SEC192
71000	2050	ST AGRICULTURAL PRODUCTION FD	5123	SAPF-SHAWNEE ST FISHING LAKE	2026	NO LIMIT	9,999,999,999.00	
71000	2050	ST AGRICULTURAL PRODUCTION FD	5123	SAPF-SHAWNEE ST FISHING LAKE	2026	CIT-SESS 2025	-	SB 125-SEC192
71000	2050	ST AGRICULTURAL PRODUCTION FD	5124	SAPF-NOE WILDLIFE AREA	2026	NO LIMIT	9,999,999,999.00	
71000	2050	ST AGRICULTURAL PRODUCTION FD	5124	SAPF-NOE WILDLIFE AREA	2026	CIT-SESS 2025	-	SB 125-SEC192
71000	2050	ST AGRICULTURAL PRODUCTION FD	5125	SAPF-BUCK CREEK WILDLIFE AREA	2026	NO LIMIT	9,999,999,999.00	
71000	2050	ST AGRICULTURAL PRODUCTION FD	5125	SAPF-BUCK CREEK WILDLIFE AREA	2026	CIT-SESS 2025	-	SB 125-SEC192
71000	2050	ST AGRICULTURAL PRODUCTION FD	5126	SAPF-BLUE VALLEY WILDLIFE AREA	2026	NO LIMIT	9,999,999,999.00	
71000	2050	ST AGRICULTURAL PRODUCTION FD	5126	SAPF-BLUE VALLEY WILDLIFE AREA	2026	CIT-SESS 2025	-	SB 125-SEC192
71000	2050	ST AGRICULTURAL PRODUCTION FD	5139	SAPF-ISABEL WILDLIFE AREA	2026	NO LIMIT	9,999,999,999.00	
71000	2050	ST AGRICULTURAL PRODUCTION FD	5139	SAPF-ISABEL WILDLIFE AREA	2026	CIT-SESS 2025	-	SB 125-SEC192
71000	2050	ST AGRICULTURAL PRODUCTION FD	5140	SAPF-PRATT SANDHILLS	2026	NO LIMIT	9,999,999,999.00	
71000	2050	ST AGRICULTURAL PRODUCTION FD	5140	SAPF-PRATT SANDHILLS	2026	CIT-SESS 2025	-	SB 125-SEC192
71000	2050	ST AGRICULTURAL PRODUCTION FD	5141	SAPF-CONCANNON	2026	NO LIMIT	9,999,999,999.00	
71000	2050	ST AGRICULTURAL PRODUCTION FD	5141	SAPF-CONCANNON	2026	CIT-SESS 2025	-	SB 125-SEC192
71000	2050	ST AGRICULTURAL PRODUCTION FD	5142	SAPF-WILD TURKEY PLAYA	2026	NO LIMIT	9,999,999,999.00	
71000	2050	ST AGRICULTURAL PRODUCTION FD	5142	SAPF-WILD TURKEY PLAYA	2026	CIT-SESS 2025	-	SB 125-SEC192
71000	2050	ST AGRICULTURAL PRODUCTION FD	5143	SAPF-CHEYENNE BOTTOMS	2026	NO LIMIT	9,999,999,999.00	
71000	2050	ST AGRICULTURAL PRODUCTION FD	5143	SAPF-CHEYENNE BOTTOMS	2026	CIT-SESS 2025	-	SB 125-SEC192
71000	2050	ST AGRICULTURAL PRODUCTION FD	5144	SAPF-BIG BASIN	2026	NO LIMIT	9,999,999,999.00	
71000	2050	ST AGRICULTURAL PRODUCTION FD	5144	SAPF-BIG BASIN	2026	CIT-SESS 2025	-	SB 125-SEC192
71000	2050	ST AGRICULTURAL PRODUCTION FD	5145	SAPF-MEADE	2026	NO LIMIT	9,999,999,999.00	
71000	2050	ST AGRICULTURAL PRODUCTION FD	5145	SAPF-MEADE	2026	CIT-SESS 2025	-	SB 125-SEC192
71000	2050	ST AGRICULTURAL PRODUCTION FD	5146	SAPF-FINNEY GAME REFUGE	2026	NO LIMIT	9,999,999,999.00	
71000	2050	ST AGRICULTURAL PRODUCTION FD	5146	SAPF-FINNEY GAME REFUGE	2026	CIT-SESS 2025	-	SB 125-SEC192
71000	2050	ST AGRICULTURAL PRODUCTION FD	5147	SAPF-Texas LAKE WILDLIFE AREA	2026	NO LIMIT	9,999,999,999.00	
71000	2050	ST AGRICULTURAL PRODUCTION FD	5147	SAPF-Texas LAKE WILDLIFE AREA	2026	CIT-SESS 2025	-	SB 125-SEC192
71000	2050	ST AGRICULTURAL PRODUCTION FD	5148	SAPF-CLARK ST FISHING LAKE	2026	NO LIMIT	9,999,999,999.00	
71000	2050	ST AGRICULTURAL PRODUCTION FD	5148	SAPF-CLARK ST FISHING LAKE	2026	CIT-SESS 2025	-	SB 125-SEC192
71000	2050	ST AGRICULTURAL PRODUCTION FD	5149	SAPF-GARTON WILDLIFE AREA	2026	NO LIMIT	9,999,999,999.00	
71000	2050	ST AGRICULTURAL PRODUCTION FD	5149	SAPF-GARTON WILDLIFE AREA	2026	CIT-SESS 2025	-	SB 125-SEC192
71000	2050	ST AGRICULTURAL PRODUCTION FD	5150	SAPF-HODGEMAN WILDLIFE AREA	2026	NO LIMIT	9,999,999,999.00	
71000	2050	ST AGRICULTURAL PRODUCTION FD	5150	SAPF-HODGEMAN WILDLIFE AREA	2026	CIT-SESS 2025	-	SB 125-SEC192
71000	2050	ST AGRICULTURAL PRODUCTION FD	5151	SAPF-FINNEY ST FISH LAKE & WA	2026	NO LIMIT	9,999,999,999.00	
71000	2050	ST AGRICULTURAL PRODUCTION FD	5151	SAPF-FINNEY ST FISH LAKE & WA	2026	CIT-SESS 2025	-	SB 125-SEC192
71000	2050	ST AGRICULTURAL PRODUCTION FD	5160	SAPF-KINGMAN	2026	NO LIMIT	9,999,999,999.00	
71000	2050	ST AGRICULTURAL PRODUCTION FD	5160	SAPF-KINGMAN	2026	CIT-SESS 2025	-	SB 125-SEC192
71000	2050	ST AGRICULTURAL PRODUCTION FD	5161	SAPF-MCPHERSON	2026	NO LIMIT	10,000,049,999.00	
71000	2050	ST AGRICULTURAL PRODUCTION FD	5161	SAPF-MCPHERSON	2026	CIT-SESS 2025	-	SB 125-SEC192
71000	2050	ST AGRICULTURAL PRODUCTION FD	5162	SAPF-MAXWELL GAME REFUGE	2026	NO LIMIT	9,999,999,999.00	
71000	2050	ST AGRICULTURAL PRODUCTION FD	5162	SAPF-MAXWELL GAME REFUGE	2026	CIT-SESS 2025	-	SB 125-SEC192
71000	2050	ST AGRICULTURAL PRODUCTION FD	5163	SAPF-CHASE ST FISHING LAKE	2026	NO LIMIT	9,999,999,999.00	
71000	2050	ST AGRICULTURAL PRODUCTION FD	5163	SAPF-CHASE ST FISHING LAKE	2026	CIT-SESS 2025	-	SB 125-SEC192
71000	2050	ST AGRICULTURAL PRODUCTION FD	5164	SAPF-SLATE CREEK WETLAND	2026	NO LIMIT	9,999,999,999.00	
71000	2050	ST AGRICULTURAL PRODUCTION FD	5164	SAPF-SLATE CREEK WETLAND	2026	CIT-SESS 2025	-	SB 125-SEC192
71000	2050	ST AGRICULTURAL PRODUCTION FD	5165	SAPF-WILSON STATE PARK	2026	NO LIMIT	9,999,999,999.00	
71000	2050	ST AGRICULTURAL PRODUCTION FD	5165	SAPF-WILSON STATE PARK	2026	CIT-SESS 2025	-	SB 125-SEC192

# NARRATIVE INFORMATION—DA 400

Division of the Budget  
State of Kansas

Agency: 710 Kansas Department of Wildlife and Parks (KDWP)  
Program: **Chart of Accounts**

Business Unit	Fund	Fund Descr	Bud Unit	Bud Unit Descr	Budget Period	Approp Type	Appropriation / Limitation	CF_ATTRIB_VALUE
71000	2050	ST AGRICULTURAL PRODUCTION FD	5182	SAPF-WOODSON	2026	NO LIMIT	9,999,999,999.00	
71000	2050	ST AGRICULTURAL PRODUCTION FD	5182	SAPF-WOODSON	2026	CIT-SESS 2025	-	SB 125-SEC192
71000	2050	ST AGRICULTURAL PRODUCTION FD	5183	SAPF-NEOSHO	2026	NO LIMIT	9,999,999,999.00	
71000	2050	ST AGRICULTURAL PRODUCTION FD	5183	SAPF-NEOSHO	2026	CIT-SESS 2025	-	SB 125-SEC192
71000	2050	ST AGRICULTURAL PRODUCTION FD	5184	SAPF-HOLLISTER	2026	NO LIMIT	9,999,999,999.00	
71000	2050	ST AGRICULTURAL PRODUCTION FD	5184	SAPF-HOLLISTER	2026	CIT-SESS 2025	-	SB 125-SEC192
71000	2050	ST AGRICULTURAL PRODUCTION FD	5185	SAPF-MINED LAND	2026	NO LIMIT	9,999,999,999.00	
71000	2050	ST AGRICULTURAL PRODUCTION FD	5185	SAPF-MINED LAND	2026	CIT-SESS 2025	-	SB 125-SEC192
71000	2050	ST AGRICULTURAL PRODUCTION FD	5186	SAPF-LACYGNE	2026	NO LIMIT	9,999,999,999.00	
71000	2050	ST AGRICULTURAL PRODUCTION FD	5186	SAPF-LACYGNE	2026	CIT-SESS 2025	-	SB 125-SEC192
71000	2050	ST AGRICULTURAL PRODUCTION FD	5187	SAPF-MARAIS DES CYGNE	2026	NO LIMIT	9,999,999,999.00	
71000	2050	ST AGRICULTURAL PRODUCTION FD	5187	SAPF-MARAIS DES CYGNE	2026	CIT-SESS 2025	-	SB 125-SEC192
71000	2050	ST AGRICULTURAL PRODUCTION FD	5188	SAPF-DOVE FLATS	2026	NO LIMIT	9,999,999,999.00	
71000	2050	ST AGRICULTURAL PRODUCTION FD	5188	SAPF-DOVE FLATS	2026	CIT-SESS 2025	-	SB 125-SEC192
71000	2050	ST AGRICULTURAL PRODUCTION FD	5190	SAPF-BIG HILL RESERVOIR WA	2026	NO LIMIT	9,999,999,999.00	
71000	2050	ST AGRICULTURAL PRODUCTION FD	5190	SAPF-BIG HILL RESERVOIR WA	2026	CIT-SESS 2025	-	SB 125-SEC192
71000	2050	ST AGRICULTURAL PRODUCTION FD	5191	SAPF-OSAGE	2026	NO LIMIT	9,999,999,999.00	
71000	2050	ST AGRICULTURAL PRODUCTION FD	5191	SAPF-OSAGE	2026	CIT-SESS 2025	-	SB 125-SEC192
71000	2050	ST AGRICULTURAL PRODUCTION FD	5192	SAPF-SPRING RIVER WILDLIFE	2026	NO LIMIT	9,999,999,999.00	
71000	2050	ST AGRICULTURAL PRODUCTION FD	5192	SAPF-SPRING RIVER WILDLIFE	2026	CIT-SESS 2025	-	SB 125-SEC192
71000	2050	ST AGRICULTURAL PRODUCTION FD	5193	SAPF-MONTGOMERY ST FISH LAKE	2026	NO LIMIT	9,999,999,999.00	
71000	2050	ST AGRICULTURAL PRODUCTION FD	5193	SAPF-MONTGOMERY ST FISH LAKE	2026	CIT-SESS 2025	-	SB 125-SEC192
71000	2050	ST AGRICULTURAL PRODUCTION FD	5194	SAPF-BERENTZ/DICK	2026	NO LIMIT	9,999,999,999.00	
71000	2050	ST AGRICULTURAL PRODUCTION FD	5194	SAPF-BERENTZ/DICK	2026	CIT-SESS 2025	-	SB 125-SEC192
71000	2050	ST AGRICULTURAL PRODUCTION FD	5195	SAPF-GRAND OSAGE WILDLIFE AREA	2026	NO LIMIT	9,999,999,999.00	
71000	2050	ST AGRICULTURAL PRODUCTION FD	5195	SAPF-GRAND OSAGE WILDLIFE AREA	2026	CIT-SESS 2025	-	SB 125-SEC192
71000	2050	ST AGRICULTURAL PRODUCTION FD	5196	Frank & Frances Moss WA	2026	NO LIMIT	9,999,999,999.00	
71000	2050	ST AGRICULTURAL PRODUCTION FD	5196	Frank & Frances Moss WA	2026	CIT-SESS 2025	-	SB 125-SEC192
71000	2050	ST AGRICULTURAL PRODUCTION FD	5197	SAPF-INDIAN HILLS WA	2026	NO LIMIT	9,999,999,999.00	
71000	2050	ST AGRICULTURAL PRODUCTION FD	5197	SAPF-INDIAN HILLS WA	2026	CIT-SESS 2025	-	SB 125-SEC192
71000	2050	ST AGRICULTURAL PRODUCTION FD	5198	SAPF-GURLEY SALT MARSH	2026	NO LIMIT	9,999,999,999.00	
71000	2050	ST AGRICULTURAL PRODUCTION FD	5198	SAPF-GURLEY SALT MARSH	2026	CIT-SESS 2025	-	SB 125-SEC192
71000	2050	ST AGRICULTURAL PRODUCTION FD	5201	SAPF - SCOTT STATE PARK	2026	NO LIMIT	9,999,999,999.00	
71000	2050	ST AGRICULTURAL PRODUCTION FD	5201	SAPF - SCOTT STATE PARK	2026	CIT-SESS 2025	-	SB 125-SEC192
71000	2050	ST AGRICULTURAL PRODUCTION FD	5202	SAPF-GLEN ELDER STATE PARK	2026	NO LIMIT	9,999,999,999.00	
71000	2050	ST AGRICULTURAL PRODUCTION FD	5202	SAPF-GLEN ELDER STATE PARK	2026	CIT-SESS 2025	-	SB 125-SEC192
71000	2050	ST AGRICULTURAL PRODUCTION FD	5204	SAPF-WEBSTER STATE PARK	2026	NO LIMIT	9,999,999,999.00	
71000	2050	ST AGRICULTURAL PRODUCTION FD	5204	SAPF-WEBSTER STATE PARK	2026	CIT-SESS 2025	-	SB 125-SEC192
71000	2050	ST AGRICULTURAL PRODUCTION FD	5206	SAPF-CEDAR BLUFF STATE PARK	2026	NO LIMIT	9,999,999,999.00	
71000	2050	ST AGRICULTURAL PRODUCTION FD	5206	SAPF-CEDAR BLUFF STATE PARK	2026	CIT-SESS 2025	-	SB 125-SEC192
71000	2050	ST AGRICULTURAL PRODUCTION FD	5207	SAPF-PRAIRIE DOG STATE PARK	2026	NO LIMIT	9,999,999,999.00	
71000	2050	ST AGRICULTURAL PRODUCTION FD	5207	SAPF-PRAIRIE DOG STATE PARK	2026	CIT-SESS 2025	-	SB 125-SEC192
71000	2050	ST AGRICULTURAL PRODUCTION FD	5208	SAPF-LOVEWELL STATE PARK	2026	NO LIMIT	9,999,999,999.00	
71000	2050	ST AGRICULTURAL PRODUCTION FD	5208	SAPF-LOVEWELL STATE PARK	2026	CIT-SESS 2025	-	SB 125-SEC192
71000	2050	ST AGRICULTURAL PRODUCTION FD	5210	SAPF - CRAWFORD STATE PARK	2026	NO LIMIT	9,999,999,999.00	
71000	2050	ST AGRICULTURAL PRODUCTION FD	5210	SAPF - CRAWFORD STATE PARK	2026	CIT-SESS 2025	-	SB 125-SEC192
71000	2050	ST AGRICULTURAL PRODUCTION FD	5211	SAPF - Clinton STATE PARK	2026	NO LIMIT	9,999,999,999.00	
71000	2050	ST AGRICULTURAL PRODUCTION FD	5211	SAPF - Clinton STATE PARK	2026	CIT-SESS 2025	-	SB 125-SEC192
71000	2050	ST AGRICULTURAL PRODUCTION FD	5212	SAPF-EISENHOWER STATE PARK	2026	NO LIMIT	9,999,999,999.00	
71000	2050	ST AGRICULTURAL PRODUCTION FD	5212	SAPF-EISENHOWER STATE PARK	2026	CIT-SESS 2025	-	SB 125-SEC192
71000	2050	ST AGRICULTURAL PRODUCTION FD	5213	SAPF-HILLSDALE STATE PARK	2026	NO LIMIT	9,999,999,999.00	

# NARRATIVE INFORMATION—DA 400

Division of the Budget  
State of Kansas

Agency: 710 Kansas Department of Wildlife and Parks (KDWP)  
Program: **Chart of Accounts**

Business Unit	Fund	Fund Descr	Bud Unit	Bud Unit Descr	Budget Period	Approp Type	Appropriation / Limitation	CF_ATTRIB_VALUE
71000	2050	ST AGRICULTURAL PRODUCTION FD	5213	SAPE-HILLSDALE STATE PARK	2026	CIT-SESS 2025	-	SB 125-SEC192
71000	2050	ST AGRICULTURAL PRODUCTION FD	5214	SAPE-POMONA STATE PARK	2026	NO LIMIT	9,999,999,999.00	
71000	2050	ST AGRICULTURAL PRODUCTION FD	5214	SAPE-POMONA STATE PARK	2026	CIT-SESS 2025	-	SB 125-SEC192
71000	2050	ST AGRICULTURAL PRODUCTION FD	5215	SAPE-CROSS TIMBERS STATE PARK	2026	NO LIMIT	9,999,999,999.00	
71000	2050	ST AGRICULTURAL PRODUCTION FD	5215	SAPE-CROSS TIMBERS STATE PARK	2026	CIT-SESS 2025	-	SB 125-SEC192
71000	2050	ST AGRICULTURAL PRODUCTION FD	5216	SAPE-ELK CITY STATE PARK	2026	NO LIMIT	9,999,999,999.00	
71000	2050	ST AGRICULTURAL PRODUCTION FD	5216	SAPE-ELK CITY STATE PARK	2026	CIT-SESS 2025	-	SB 125-SEC192
71000	2050	ST AGRICULTURAL PRODUCTION FD	5217	SAPE-FALL RIVER STATE PARK	2026	NO LIMIT	9,999,999,999.00	
71000	2050	ST AGRICULTURAL PRODUCTION FD	5217	SAPE-FALL RIVER STATE PARK	2026	CIT-SESS 2025	-	SB 125-SEC192
71000	2050	ST AGRICULTURAL PRODUCTION FD	5218	SAPE-PERRY STATE PARK	2026	NO LIMIT	9,999,999,999.00	
71000	2050	ST AGRICULTURAL PRODUCTION FD	5218	SAPE-PERRY STATE PARK	2026	CIT-SESS 2025	-	SB 125-SEC192
71000	2050	ST AGRICULTURAL PRODUCTION FD	5219	SAPE-FALL RIVER ST PARK B	2026	NO LIMIT	9,999,999,999.00	
71000	2050	ST AGRICULTURAL PRODUCTION FD	5219	SAPE-FALL RIVER ST PARK B	2026	CIT-SESS 2025	-	SB 125-SEC192
71000	2050	ST AGRICULTURAL PRODUCTION FD	5230	SAPE-SAND HILLS STATE PARK	2026	NO LIMIT	9,999,999,999.00	
71000	2050	ST AGRICULTURAL PRODUCTION FD	5230	SAPE-SAND HILLS STATE PARK	2026	CIT-SESS 2025	-	SB 125-SEC192
71000	2050	ST AGRICULTURAL PRODUCTION FD	5231	SAPE-CHENEY STATE PARK	2026	NO LIMIT	9,999,999,999.00	
71000	2050	ST AGRICULTURAL PRODUCTION FD	5231	SAPE-CHENEY STATE PARK	2026	CIT-SESS 2025	-	SB 125-SEC192
71000	2050	ST AGRICULTURAL PRODUCTION FD	5232	SAPE-EL DORADO STATE PARK	2026	NO LIMIT	9,999,999,999.00	
71000	2050	ST AGRICULTURAL PRODUCTION FD	5232	SAPE-EL DORADO STATE PARK	2026	CIT-SESS 2025	-	SB 125-SEC192
71000	2050	ST AGRICULTURAL PRODUCTION FD	5233	SAPE-KANOPOLIS STATE PARK	2026	NO LIMIT	9,999,999,999.00	
71000	2050	ST AGRICULTURAL PRODUCTION FD	5233	SAPE-KANOPOLIS STATE PARK	2026	CIT-SESS 2025	-	SB 125-SEC192
71000	2050	ST AGRICULTURAL PRODUCTION FD	5234	SAPE-MILFORD STATE PARK	2026	NO LIMIT	9,999,999,999.00	
71000	2050	ST AGRICULTURAL PRODUCTION FD	5234	SAPE-MILFORD STATE PARK	2026	CIT-SESS 2025	-	SB 125-SEC192
71000	2050	ST AGRICULTURAL PRODUCTION FD	5235	SAPE-TUTTLE CREEK STATE PARK	2026	NO LIMIT	9,999,999,999.00	
71000	2050	ST AGRICULTURAL PRODUCTION FD	5235	SAPE-TUTTLE CREEK STATE PARK	2026	CIT-SESS 2025	-	SB 125-SEC192
71000	2050	ST AGRICULTURAL PRODUCTION FD	5237	SAPE-KANSAS VETERANS WA	2026	NO LIMIT	9,999,999,999.00	
71000	2050	ST AGRICULTURAL PRODUCTION FD	5237	SAPE-KANSAS VETERANS WA	2026	CIT-SESS 2025	-	SB 125-SEC192
71000	2050	ST AGRICULTURAL PRODUCTION FD	5238	SAPE-Richard B Hanger Bog & WA	2026	NO LIMIT	9,999,999,999.00	
71000	2050	ST AGRICULTURAL PRODUCTION FD	5238	SAPE-Richard B Hanger Bog & WA	2026	CIT-SESS 2025	-	SB 125-SEC192
71000	2050	ST AGRICULTURAL PRODUCTION FD	5239	KAPF-KEPLEY WILDLIFE AREA	2026	NO LIMIT	9,999,999,999.00	
71000	2050	ST AGRICULTURAL PRODUCTION FD	5239	KAPF-KEPLEY WILDLIFE AREA	2026	CIT-SESS 2025	-	SB 125-SEC192
71000	2063	NON FEDERAL GRANTS FD	2090	NONFEDERAL GRANTS FD	2026	NO LIMIT	10,000,260,162.00	
71000	2063	NON FEDERAL GRANTS FD	2090	NONFEDERAL GRANTS FD	2026	CIT-SESS 2025	-	SB 125-SEC141
71000	2063	NON FEDERAL GRANTS FD	2093	STATE TRAILS	2026	NO LIMIT	10,000,010,999.00	
71000	2063	NON FEDERAL GRANTS FD	2093	STATE TRAILS	2026	CIT-SESS 2025	-	SB 125-SEC212
71000	2063	NON FEDERAL GRANTS FD	2095	KCHBW WIND POWER MITIGATION	2026	NO LIMIT	9,999,999,999.00	
71000	2063	NON FEDERAL GRANTS FD	2095	KCHBW WIND POWER MITIGATION	2026	CIT-SESS 2025	-	SB 125-SEC212
71000	2063	NON FEDERAL GRANTS FD	2096	RED HILLS PRIV LANDOWNER PROG	2026	NO LIMIT	10,000,212,550.00	
71000	2063	NON FEDERAL GRANTS FD	2096	RED HILLS PRIV LANDOWNER PROG	2026	CIT-SESS 2025	-	SB 125-SEC212
71000	2063	NON FEDERAL GRANTS FD	2097	WS CO NRDA OIL SPILL	2026	NO LIMIT	9,999,999,999.00	
71000	2063	NON FEDERAL GRANTS FD	2097	WS CO NRDA OIL SPILL	2026	CIT-SESS 2025	-	SB 125-SEC212
71000	2065	WILDLIFE & PARKS NONRESTRICT FD	2120	WILDLIFE & PARKS NONRESTRICT FD	2026	NO LIMIT	10,000,121,100.00	
71000	2065	WILDLIFE & PARKS NONRESTRICT FD	2120	WILDLIFE & PARKS NONRESTRICT FD	2026	CIT-SESS 2025	-	SB 125-SEC141
71000	2065	WILDLIFE & PARKS NONRESTRICT FD	2120	WILDLIFE & PARKS NONRESTRICT FD	2026	CIT-STATUTE	-	K.S.A. 32-998
71000	2065	WILDLIFE & PARKS NONRESTRICT FD	2120	WILDLIFE & PARKS NONRESTRICT FD	2026	FTNOTE-SESS2025	-	SOKADB
71000	2097	DEVELOPMENT & PROMOTIONS FD	2010	DEVELOPMENT & PROMOTIONS FD	2026	NO LIMIT	10,000,016,070.00	
71000	2097	DEVELOPMENT & PROMOTIONS FD	2010	DEVELOPMENT & PROMOTIONS FD	2026	CIT-SESS 2025	-	SB 125-SEC141
71000	2097	DEVELOPMENT & PROMOTIONS FD	2012	D&PF-KOALS	2026	NO LIMIT	9,999,999,999.00	
71000	2097	DEVELOPMENT & PROMOTIONS FD	2012	D&PF-KOALS	2026	CIT-SESS 2025	-	SB 125-SEC212
71000	2097	DEVELOPMENT & PROMOTIONS FD	2015	D&PF-BECOMING OUTDOORS WOMAN	2026	NO LIMIT	10,000,023,805.00	
71000	2097	DEVELOPMENT & PROMOTIONS FD	2015	D&PF-BECOMING OUTDOORS WOMAN	2026	CIT-SESS 2025	-	SB 125-SEC212

# NARRATIVE INFORMATION—DA 400

Division of the Budget  
State of Kansas

Agency: 710 Kansas Department of Wildlife and Parks (KDWP)  
Program: **Chart of Accounts**

Business Unit	Fund	Fund Descr	Bud Unit	Bud Unit Descr	Budget Period	Approp Type	Appropriation / Limitation	CF_ATTRIB_VALUE
71000	2100	WILDLIFE CONSERVATION FD	2020	WILDLIFE CONSERVATION FD	2026	NO LIMIT	10,000,459,440.00	
71000	2100	WILDLIFE CONSERVATION FD	2020	WILDLIFE CONSERVATION FD	2026	CIT-SESS 2025	-	SB 125-SEC141
71000	2100	WILDLIFE CONSERVATION FD	2020	WILDLIFE CONSERVATION FD	2026	CIT-STATUTE	-	K.S.A. 32-992
71000	2100	WILDLIFE CONSERVATION FD	2020	WILDLIFE CONSERVATION FD	2026	FTNOTE-SESS2025	-	SOKADB
71000	2100	WILDLIFE CONSERVATION FD	2022	SENIOR PASS	2026	NO LIMIT	9,999,999,999.00	
71000	2100	WILDLIFE CONSERVATION FD	2022	SENIOR PASS	2026	CIT-SESS 2025	-	SB 125-SEC212
71000	2100	WILDLIFE CONSERVATION FD	2022	SENIOR PASS	2026	CIT-STATUTE	-	K.S.A. 32-992
71000	2100	WILDLIFE CONSERVATION FD	2150	WCF-LAND ACQUISITION	2026	LIMITED	81,016.68	
71000	2100	WILDLIFE CONSERVATION FD	2150	WCF-LAND ACQUISITION	2026	CIT-SESS 2025	-	SB 125-SEC141
71000	2100	WILDLIFE CONSERVATION FD	2150	WCF-LAND ACQUISITION	2026	FTNOTE-SESS2025	-	SOK02
71000	2100	WILDLIFE CONSERVATION FD	2160	WCF-MILFORD FISH HATCHRY	2026	LIMITED	17,974.07	
71000	2100	WILDLIFE CONSERVATION FD	2160	WCF-MILFORD FISH HATCHRY	2026	CIT-SESS 2025	-	SB 125-SEC141
71000	2100	WILDLIFE CONSERVATION FD	2160	WCF-MILFORD FISH HATCHRY	2026	FTNOTE-SESS2025	-	SOK02
71000	2100	WILDLIFE CONSERVATION FD	2170	WCF-CAPITAL IMPROVEMENTS	2026	LIMITED	15.50	
71000	2100	WILDLIFE CONSERVATION FD	2170	WCF-CAPITAL IMPROVEMENTS	2026	CIT-SESS 2025	-	SB 125-SEC141
71000	2100	WILDLIFE CONSERVATION FD	2170	WCF-CAPITAL IMPROVEMENTS	2026	FTNOTE-SESS2025	-	SOK02
71000	2100	WILDLIFE CONSERVATION FD	2053	PFF-STATE OPERATIONS	2026	LIMITED	12,777,142.00	
71000	2122	PARKS FF	2053	PFF-STATE OPERATIONS	2026	CIT-SESS 2025	-	SB 125-SEC141
71000	2122	PARKS FF	2058	PFF-DEB SERVICE KC DISTRICT	2026	LIMITED	73,673.52	
71000	2122	PARKS FF	2058	PFF-DEB SERVICE KC DISTRICT	2026	CIT-SESS 2025	-	SB 125-SEC141
71000	2122	PARKS FF	2058	PFF-DEB SERVICE KC DISTRICT	2026	FTNOTE-SESS2025	-	SOK02
71000	2122	PARKS FF	2066	PFF-REHAB & REPAIR PRJ	2026	LIMITED	2,064,231.23	
71000	2122	PARKS FF	2066	PFF-REHAB & REPAIR PRJ	2026	CIT-SESS 2025	-	SB 125-SEC192
71000	2122	PARKS FF	2066	PFF-REHAB & REPAIR PRJ	2026	FTNOTE-SESS2025	-	SOK02
71000	2122	PARKS FF	2069	PFF-REGION 2 OFFICE WATER LINE	2026	LIMITED	157.18	
71000	2122	PARKS FF	2069	PFF-REGION 2 OFFICE WATER LINE	2026	CIT-SESS 2025	-	SB 125-SEC141
71000	2122	PARKS FF	2069	PFF-REGION 2 OFFICE WATER LINE	2026	FTNOTE-SESS2025	-	SOK02
71000	2156	PARKS RESTITUTION FD	2100	PARKS RESTITUTION FD	2026	NO LIMIT	9,999,999,999.00	
71000	2156	PARKS RESTITUTION FD	2100	PARKS RESTITUTION FD	2026	CIT-SESS 2025	-	SB 125-SEC141
71000	2166	FISH & WILDLIFE RESTITUTION FD	2750	FISH & WILDLIFE RESTITUTION FD	2026	NO LIMIT	9,999,999,999.00	
71000	2166	FISH & WILDLIFE RESTITUTION FD	2750	FISH & WILDLIFE RESTITUTION FD	2026	CIT-SESS 2025	-	SB 125-SEC141
71000	2178	DEPARTMENT ACCESS ROAD FD	2760	DEPT ACCESS RD FD-CAP IMPRV	2026	NO LIMIT	10,001,699,999.00	
71000	2178	DEPARTMENT ACCESS ROAD FD	2760	DEPT ACCESS RD FD-CAP IMPRV	2026	CIT-SESS 2025	-	SB 125-SEC192
71000	2178	DEPARTMENT ACCESS ROAD FD	2760	DEPT ACCESS RD FD-CAP IMPRV	2026	FTNOTE-SESS2025	-	71020
71000	2178	DEPARTMENT ACCESS ROAD FD	2761	DARF-OPERATING EXPENDITURES	2026	LIMITED	2,543,519.00	
71000	2178	DEPARTMENT ACCESS ROAD FD	2761	DARF-OPERATING EXPENDITURES	2026	CIT-SESS 2025	-	SB 125-SEC141
71000	2245	BOATING FF	2809	BFF-COMPENSATING FED AID EXP	2026	NO LIMIT	9,999,999,999.00	
71000	2245	BOATING FF	2809	BFF-COMPENSATING FED AID EXP	2026	CIT-SESS 2025	-	SB 125-SEC212
71000	2245	BOATING FF	2813	BFF-OPERATING EXPENDITURES	2026	LIMITED	1,992,832.32	
71000	2245	BOATING FF	2813	BFF-OPERATING EXPENDITURES	2026	CIT-SESS 2025	-	SB 125-SEC141
71000	2245	BOATING FF	2830	BFF-OPERATING EXPENDITURES	2026	FTNOTE-SESS2025	-	SOK02
71000	2245	BOATING FF	2830	BFF-RIVER ACCESS	2026	LIMITED	615,257.15	
71000	2245	BOATING FF	2830	BFF-RIVER ACCESS	2026	CIT-SESS 2025	-	SB 125-SEC192
71000	2245	BOATING FF	2830	BFF-RIVER ACCESS	2026	FTNOTE-SESS2025	-	SOK02
71000	2245	BOATING FF	2840	BFF-COAST GUARD BOATING PJT	2026	LIMITED	553,128.34	
71000	2245	BOATING FF	2840	BFF-COAST GUARD BOATING PJT	2026	CIT-SESS 2025	-	SB 125-SEC192
71000	2245	BOATING FF	2840	BFF-COAST GUARD BOATING PJT	2026	FTNOTE-SESS2025	-	SOK02
71000	2245	BOATING FF	2870	BFF-MOTORBOAT ACCESS	2026	LIMITED	146,263.10	
71000	2245	BOATING FF	2870	BFF-MOTORBOAT ACCESS	2026	CIT-SESS 2025	-	SB 125-SEC141
71000	2245	BOATING FF	2870	BFF-MOTORBOAT ACCESS	2026	FTNOTE-SESS2025	-	SOK02
71000	2245	BOATING FF	2871	BFF-REGION 2 OFFICE WATER LINE	2026	LIMITED	13.86	

# NARRATIVE INFORMATION—DA 400

Division of the Budget  
State of Kansas

Agency: 710 Kansas Department of Wildlife and Parks (KDWP)  
Program: **Chart of Accounts**

Business Unit	Fund	Fund Descr	Bud Unit	Bud Unit Descr	Budget Period	Approp Type	Appropriation / Limitation	CF_ATTRIB_VALUE
71000	2245	BOATING FF	2871	BFF-REGION 2 OFFICE WATER LINE	2026	CIT-SESS 2025	-	SB 125-SEC141
71000	2245	BOATING FF	2871	BFF-REGION 2 OFFICE WATER LINE	2026	FTNOTE-SESS2025	-	SOK02
71000	2253	OFF OF THE SEC BUILDING FUND	2253	OFF OF THE SEC BUILDING FUND	2026	NO LIMIT	10,000,049,999.00	
71000	2253	OFF OF THE SEC BUILDING FUND	2253	OFF OF THE SEC BUILDING FUND	2026	CIT-SESS 2025	-	SB 125-SEC192
71000	2300	WILDLIFE FF	2301	WFF-SHOOTING RANGE DEVELOPMT	2026	LIMITED	905,275.20	
71000	2300	WILDLIFE FF	2301	WFF-SHOOTING RANGE DEVELOPMT	2026	CIT-SESS 2025	-	SB 125-SEC192
71000	2300	WILDLIFE FF	2301	WFF-SHOOTING RANGE DEVELOPMT	2026	FTNOTE-SESS2025	-	SOK02
71000	2300	WILDLIFE FF	2889	WFF-SHOOTING RANGE DEVELOPMT	2026	NO LIMIT	9,999,999,999.00	
71000	2300	WILDLIFE FF	2889	WFF-COMPENSATING FED AID EXP	2026	CIT-SESS 2025	-	SB 125-SEC212
71000	2300	WILDLIFE FF	2889	WFF-COMPENSATING FED AID EXP	2026	NO LIMIT	37,031,589.00	
71000	2300	WILDLIFE FF	2890	WFF-OPERATING EXPENDITURES	2026	LIMITED	4,000.00	
71000	2300	WILDLIFE FF	2890	WFF-OPERATING EXPENDITURES	2026	CIT-SESS 2025	-	SB 125-SEC141
71000	2300	WILDLIFE FF	2894	WFF-OFFICIAL HOSPITALITY	2026	LIMITED	183,353.48	
71000	2300	WILDLIFE FF	2894	WFF-OFFICIAL HOSPITALITY	2026	CIT-SESS 2025	-	SB 125-SEC141
71000	2300	WILDLIFE FF	2900	WFF-ANGLER FAC IMPROVEMENTS	2026	LIMITED	402,965.00	
71000	2300	WILDLIFE FF	2900	WFF-ANGLER FAC IMPROVEMENTS	2026	CIT-SESS 2025	-	SB 125-SEC141
71000	2300	WILDLIFE FF	2900	WFF-ANGLER FAC IMPROVEMENTS	2026	FTNOTE-SESS2025	-	SOK02
71000	2300	WILDLIFE FF	3000	WFF-COAST GUARD BOATING PRJ	2026	LIMITED	1,097,099.92	
71000	2300	WILDLIFE FF	3000	WFF-COAST GUARD BOATING PRJ	2026	CIT-SESS 2025	-	SB 125-SEC192
71000	2300	WILDLIFE FF	3000	WFF-COAST GUARD BOATING PRJ	2026	FTNOTE-SESS2025	-	SOK02
71000	2300	WILDLIFE FF	3040	WFF-LAND ACQUISITION	2026	LIMITED	12,742,390.75	
71000	2300	WILDLIFE FF	3040	WFF-LAND ACQUISITION	2026	CIT-SESS 2025	-	SB 125-SEC192
71000	2300	WILDLIFE FF	3040	WFF-LAND ACQUISITION	2026	FTNOTE-SESS2025	-	SOK02
71000	2300	WILDLIFE FF	3262	WFF-REHABILITATION & REPAIR	2026	LIMITED	1,621,011.15	
71000	2300	WILDLIFE FF	3262	WFF-REHABILITATION & REPAIR	2026	CIT-SESS 2025	-	SB 125-SEC192
71000	2300	WILDLIFE FF	3262	WFF-REHABILITATION & REPAIR	2026	FTNOTE-SESS2025	-	SOK02
71000	2300	WILDLIFE FF	4320	WFF-ST FISHING LAKES PROJECTS	2026	LIMITED	6,318,035.00	
71000	2300	WILDLIFE FF	4320	WFF-ST FISHING LAKES PROJECTS	2026	CIT-SESS 2025	-	SB 125-SEC192
71000	2300	WILDLIFE FF	4320	WFF-ST FISHING LAKES PROJECTS	2026	FTNOTE-SESS2025	-	SOK02
71000	2300	WILDLIFE FF	4360	WFF-FED MANDATED BOAT ACCESS	2026	LIMITED	54,820.03	
71000	2300	WILDLIFE FF	4360	WFF-FED MANDATED BOAT ACCESS	2026	CIT-SESS 2025	-	SB 125-SEC141
71000	2300	WILDLIFE FF	4360	WFF-FED MANDATED BOAT ACCESS	2026	FTNOTE-SESS2025	-	SOK02
71000	2300	WILDLIFE FF	4370	WFF-BISON HERD CMPD FNGC SW KS	2026	LIMITED	291.25	
71000	2300	WILDLIFE FF	4370	WFF-BISON HERD CMPD FNGC SW KS	2026	CIT-SESS 2025	-	SB 125-SEC141
71000	2300	WILDLIFE FF	4370	WFF-BISON HERD CMPD FNGC SW KS	2026	FTNOTE-SESS2025	-	SOK02
71000	2300	WILDLIFE FF	4372	WWF-REGION 2 OFFICE WATER LINE	2026	LIMITED	71,588.29	
71000	2300	WILDLIFE FF	4372	WWF-REGION 2 OFFICE WATER LINE	2026	CIT-SESS 2025	-	SB 125-SEC141
71000	2300	WILDLIFE FF	4372	WWF-REGION 2 OFFICE WATER LINE	2026	FTNOTE-SESS2025	-	SOK02
71000	2300	WILDLIFE FF	4373	LEAVENWTH COUNTY SFL SPILLWAY	2026	LIMITED	816,856.79	
71000	2300	WILDLIFE FF	4373	LEAVENWTH COUNTY SFL SPILLWAY	2026	CIT-SESS 2025	-	SB 125-SEC141
71000	2300	WILDLIFE FF	4373	LEAVENWTH COUNTY SFL SPILLWAY	2026	FTNOTE-SESS2025	-	SOK02
71000	2300	WILDLIFE FF	4380	WFF-WOODSON COUNTY DAM REPAIR	2026	LIMITED	9,999,999,999.00	
71000	2300	WILDLIFE FF	4380	WFF-WOODSON COUNTY DAM REPAIR	2026	CIT-SESS 2025	-	SB 125-SEC141
71000	2300	WILDLIFE FF	4380	WFF-WOODSON COUNTY DAM REPAIR	2026	FTNOTE-SESS2025	-	SOK02
71000	2399	PUBLICATION & OTHER SALES FUND	2399	PUBLICATION & OTHER SALES FUND	2026	NO LIMIT	10,000,007,516.00	
71000	2399	PUBLICATION & OTHER SALES FUND	2399	PUBLICATION & OTHER SALES FUND	2026	CIT-SESS 2025	-	SB 125-SEC141
71000	2493	FREE LICENSED & PERMITS	2493	FREE LICENSES & PERMITS	2026	NO LIMIT	10,000,188,549.00	
71000	2493	FREE LICENSED & PERMITS	2493	FREE LICENSES & PERMITS	2026	CIT-SESS 2025	-	SB 125-SEC141
71000	2593	NONGAME WILDLIFE IMPRV FD	3300	NONGAME WILDLIFE IMPRV FD	2026	NO LIMIT	2,595,784.99	
71000	2593	NONGAME WILDLIFE IMPRV FD	3300	NONGAME WILDLIFE IMPRV FD	2026	CIT-SESS 2025	-	SB 125-SEC141
71000	2593	NONGAME WILDLIFE IMPRV FD	3300	NONGAME WILDLIFE IMPRV FD	2026	CIT-STATUTE	-	K.S.A. 79-3221E
71000	2600	MIGRTRY WTRFWL PROP & PROT FD	3330	MWP&PF-WETLANDS ACQU	2026	LIMITED		



# NARRATIVE INFORMATION—DA 400

Division of the Budget  
State of Kansas

Agency: 710 Kansas Department of Wildlife and Parks (KDWP)  
Program: **Chart of Accounts**

Business Unit	Fund	Fund Descr	Bud Unit	Bud Unit Descr	Budget Period	Approp Type	Appropriation / Limitation	CF_ATTRIB_VALUE
71000	2600	MIGRTRY WTRFWL PROPG & PROT FD	3330	MWP&PF-WETLANDS ACQU	2026	CIT-SESS 2025	-	SB 125-SEC192
71000	2600	MIGRTRY WTRFWL PROPG & PROT FD	3330	MWP&PF-WETLANDS ACQU	2026	FTNOTE-SESS2025	-	SOK02
71000	2600	MIGRTRY WTRFWL PROPG & PROT FD	3335	MWP&PF-REHAB/REPAIR	2026	LIMITED	5,008.48	
71000	2600	MIGRTRY WTRFWL PROPG & PROT FD	3335	MWP&PF-REHAB/REPAIR	2026	CIT-SESS 2025	-	SB 125-SEC141
71000	2600	MIGRTRY WTRFWL PROPG & PROT FD	3335	MWP&PF-REHAB/REPAIR	2026	FTNOTE-SESS2025	-	SOK02
71000	2642	FEED THE HUNGRY FD	2640	FEED THE HUNGRY FD	2026	NO LIMIT	9,999,999,999.00	
71000	2642	FEED THE HUNGRY FD	2640	FEED THE HUNGRY FD	2026	CIT-SESS 2025	-	SB 125-SEC141
71000	2642	FEED THE HUNGRY FD	2640	FEED THE HUNGRY FD	2026	CIT-STATUTE	-	K.S.A. 32-995
71000	2642	FEED THE HUNGRY FD	2640	FEED THE HUNGRY FD	2026	FTNOTE-SESS2025	-	SOKADB
71000	2668	CABIN REVENUE FD	2660	CRF-PARKS	2026	NO LIMIT	10,002,049,374.00	
71000	2668	CABIN REVENUE FD	2660	CRF-PARKS	2026	CIT-SESS 2025	-	SB 125-SEC141
71000	2668	CABIN REVENUE FD	2665	CRF-PUBLIC LAND	2026	NO LIMIT	10,000,074,999.00	
71000	2668	CABIN REVENUE FD	2665	CRF-PUBLIC LAND	2026	CIT-SESS 2025	-	SB 125-SEC212
71000	2668	CABIN REVENUE FD	2670	CABIN REV FD-CABIN SITE PREP	2026	LIMITED	2,372,949.40	
71000	2668	CABIN REVENUE FD	2670	CABIN REV FD-CABIN SITE PREP	2026	CIT-SESS 2025	-	SB 125-SEC192
71000	2668	CABIN REVENUE FD	2670	CABIN REV FD-CABIN SITE PREP	2026	FTNOTE-SESS2025	-	SOK02
71000	2668	CABIN REVENUE FD	2710	CRF-PARKS-CDBP	2026	NO LIMIT	9,999,999,999.00	
71000	2668	CABIN REVENUE FD	2710	CRF-PARKS-CDBP	2026	CIT-SESS 2025	-	SB 125-SEC212
71000	2668	CABIN REVENUE FD	2711	CRF-PARKS-GELP	2026	NO LIMIT	9,999,999,999.00	
71000	2668	CABIN REVENUE FD	2711	CRF-PARKS-GELP	2026	CIT-SESS 2025	-	SB 125-SEC212
71000	2668	CABIN REVENUE FD	2712	CRF-PARKS-LOVP	2026	NO LIMIT	9,999,999,999.00	
71000	2668	CABIN REVENUE FD	2712	CRF-PARKS-LOVP	2026	CIT-SESS 2025	-	SB 125-SEC212
71000	2668	CABIN REVENUE FD	2713	CRF-PARKS-MESP	2026	NO LIMIT	9,999,999,999.00	
71000	2668	CABIN REVENUE FD	2713	CRF-PARKS-MESP	2026	CIT-SESS 2025	-	SB 125-SEC212
71000	2668	CABIN REVENUE FD	2714	CRF-PARKS-PDSP	2026	NO LIMIT	9,999,999,999.00	
71000	2668	CABIN REVENUE FD	2714	CRF-PARKS-PDSP	2026	CIT-SESS 2025	-	SB 125-SEC212
71000	2668	CABIN REVENUE FD	2715	CRF-PARKS-SCSP	2026	NO LIMIT	9,999,999,999.00	
71000	2668	CABIN REVENUE FD	2715	CRF-PARKS-SCSP	2026	CIT-SESS 2025	-	SB 125-SEC212
71000	2668	CABIN REVENUE FD	2716	CRF-PARKS-WEBP	2026	NO LIMIT	9,999,999,999.00	
71000	2668	CABIN REVENUE FD	2716	CRF-PARKS-WEBP	2026	CIT-SESS 2025	-	SB 125-SEC212
71000	2668	CABIN REVENUE FD	2720	CRF-PARKS-CLTP	2026	NO LIMIT	9,999,999,999.00	
71000	2668	CABIN REVENUE FD	2720	CRF-PARKS-CLTP	2026	CIT-SESS 2025	-	SB 125-SEC212
71000	2668	CABIN REVENUE FD	2721	CRF-PARKS-CRSP	2026	NO LIMIT	9,999,999,999.00	
71000	2668	CABIN REVENUE FD	2721	CRF-PARKS-CRSP	2026	CIT-SESS 2025	-	SB 125-SEC212
71000	2668	CABIN REVENUE FD	2722	CRF-PARKS-CTSP	2026	NO LIMIT	9,999,999,999.00	
71000	2668	CABIN REVENUE FD	2722	CRF-PARKS-CTSP	2026	CIT-SESS 2025	-	SB 125-SEC212
71000	2668	CABIN REVENUE FD	2723	CRF-PARKS-EKCP	2026	NO LIMIT	9,999,999,999.00	
71000	2668	CABIN REVENUE FD	2723	CRF-PARKS-EKCP	2026	CIT-SESS 2025	-	SB 125-SEC212
71000	2668	CABIN REVENUE FD	2724	CRF-PARKS-FLRP	2026	NO LIMIT	9,999,999,999.00	
71000	2668	CABIN REVENUE FD	2724	CRF-PARKS-FLRP	2026	CIT-SESS 2025	-	SB 125-SEC212
71000	2668	CABIN REVENUE FD	2725	CRF-PARKS-HILP	2026	NO LIMIT	9,999,999,999.00	
71000	2668	CABIN REVENUE FD	2725	CRF-PARKS-HILP	2026	CIT-SESS 2025	-	SB 125-SEC212
71000	2668	CABIN REVENUE FD	2726	CRF-PARKS-IKEP	2026	NO LIMIT	9,999,999,999.00	
71000	2668	CABIN REVENUE FD	2726	CRF-PARKS-IKEP	2026	CIT-SESS 2025	-	SB 125-SEC212
71000	2668	CABIN REVENUE FD	2728	CRF-PARKS-PERP	2026	NO LIMIT	9,999,999,999.00	
71000	2668	CABIN REVENUE FD	2728	CRF-PARKS-PERP	2026	CIT-SESS 2025	-	SB 125-SEC212
71000	2668	CABIN REVENUE FD	2729	CRF-PARKS-POMP	2026	NO LIMIT	9,999,999,999.00	
71000	2668	CABIN REVENUE FD	2729	CRF-PARKS-POMP	2026	CIT-SESS 2025	-	SB 125-SEC212
71000	2668	CABIN REVENUE FD	2740	CRF-PARKS-CHSP	2026	NO LIMIT	9,999,999,999.00	
71000	2668	CABIN REVENUE FD	2740	CRF-PARKS-CHSP	2026	CIT-SESS 2025	-	SB 125-SEC212
71000	2668	CABIN REVENUE FD	2741	CRF-PARKS-ELDP	2026	NO LIMIT	9,999,999,999.00	

# NARRATIVE INFORMATION—DA 400

Division of the Budget  
State of Kansas

Agency: 710 Kansas Department of Wildlife and Parks (KDWP)  
Program: **Chart of Accounts**

Business Unit	Fund	Fund Descr	Bud Unit	Bud Unit Descr	Budget Period	Approp Type	Appropriation / Limitation	CF_ATTRIB_VALUE
71000	2668	CABIN REVENUE FD	2741	CRF-PARKS-ELDP	2026	CIT-SESS 2025	-	SB 125-SEC212
71000	2668	CABIN REVENUE FD	2742	CRF-PARKS-KANP	2026	NO LIMIT	9,999,999,999.00	
71000	2668	CABIN REVENUE FD	2742	CRF-PARKS-KANP	2026	CIT-SESS 2025	-	SB 125-SEC212
71000	2668	CABIN REVENUE FD	2743	CRF-PARKS-MILP	2026	NO LIMIT	9,999,999,999.00	
71000	2668	CABIN REVENUE FD	2743	CRF-PARKS-MILP	2026	CIT-SESS 2025	-	SB 125-SEC212
71000	2668	CABIN REVENUE FD	2744	CRF-PARKS-SHSP	2026	NO LIMIT	9,999,999,999.00	
71000	2668	CABIN REVENUE FD	2744	CRF-PARKS-SHSP	2026	CIT-SESS 2025	-	SB 125-SEC212
71000	2668	CABIN REVENUE FD	2745	ARF-PARKS-TCRP	2026	NO LIMIT	9,999,999,999.00	
71000	2668	CABIN REVENUE FD	2745	ARF-PARKS-TCRP	2026	CIT-SESS 2025	-	SB 125-SEC212
71000	2668	CABIN REVENUE FD	2746	CRF-PARKS-WILP	2026	NO LIMIT	9,999,999,999.00	
71000	2668	CABIN REVENUE FD	2746	CRF-PARKS-WILP	2026	CIT-SESS 2025	-	SB 125-SEC212
71000	2668	CABIN REVENUE FD	2747	CRF-PARKS-STATE FAIR	2026	NO LIMIT	9,999,999,999.00	
71000	2668	CABIN REVENUE FD	2747	CRF-PARKS-STATE FAIR	2026	CIT-SESS 2025	-	SB 125-SEC212
71000	2668	CABIN REVENUE FD	2910	CRF-PUBLIC LAND-JTWN	2026	NO LIMIT	9,999,999,999.00	
71000	2668	CABIN REVENUE FD	2910	CRF-PUBLIC LAND-JTWN	2026	CIT-SESS 2025	-	SB 125-SEC212
71000	2668	CABIN REVENUE FD	2911	CRF-PUBLIC LAND-OTSL	2026	NO LIMIT	9,999,999,999.00	
71000	2668	CABIN REVENUE FD	2911	CRF-PUBLIC LAND-OTSL	2026	CIT-SESS 2025	-	SB 125-SEC212
71000	2668	CABIN REVENUE FD	2912	CRF-PUBLIC LAND-SDSL	2026	NO LIMIT	9,999,999,999.00	
71000	2668	CABIN REVENUE FD	2912	CRF-PUBLIC LAND-SDSL	2026	CIT-SESS 2025	-	SB 125-SEC212
71000	2668	CABIN REVENUE FD	2913	CRF-PUBLIC LAND-WILR	2026	NO LIMIT	9,999,999,999.00	
71000	2668	CABIN REVENUE FD	2913	CRF-PUBLIC LAND-WILR	2026	CIT-SESS 2025	-	SB 125-SEC212
71000	2668	CABIN REVENUE FD	2920	CRF-PUBLIC LAND-ATSL	2026	NO LIMIT	9,999,999,999.00	
71000	2668	CABIN REVENUE FD	2920	CRF-PUBLIC LAND-ATSL	2026	CIT-SESS 2025	-	SB 125-SEC212
71000	2668	CABIN REVENUE FD	2921	CRF-PUBLIC LAND-DGSL	2026	NO LIMIT	9,999,999,999.00	
71000	2668	CABIN REVENUE FD	2921	CRF-PUBLIC LAND-DGSL	2026	CIT-SESS 2025	-	SB 125-SEC212
71000	2668	CABIN REVENUE FD	2922	CRF-PUBLIC LAND-NMWA	2026	NO LIMIT	9,999,999,999.00	
71000	2668	CABIN REVENUE FD	2922	CRF-PUBLIC LAND-NMWA	2026	CIT-SESS 2025	-	SB 125-SEC212
71000	2668	CABIN REVENUE FD	2930	CRF-PUBLIC LAND-CASL	2026	NO LIMIT	9,999,999,999.00	
71000	2668	CABIN REVENUE FD	2930	CRF-PUBLIC LAND-CASL	2026	CIT-SESS 2025	-	SB 125-SEC212
71000	2668	CABIN REVENUE FD	2931	CRF-PUBLIC LAND-SSWA	2026	NO LIMIT	9,999,999,999.00	
71000	2668	CABIN REVENUE FD	2931	CRF-PUBLIC LAND-SSWA	2026	CIT-SESS 2025	-	SB 125-SEC212
71000	2668	CABIN REVENUE FD	2940	CRF-PUBLIC LAND-BUSL	2026	NO LIMIT	9,999,999,999.00	
71000	2668	CABIN REVENUE FD	2940	CRF-PUBLIC LAND-BUSL	2026	CIT-SESS 2025	-	SB 125-SEC212
71000	2668	CABIN REVENUE FD	2941	CRF-PUBLIC LAND-KMSL	2026	NO LIMIT	9,999,999,999.00	
71000	2668	CABIN REVENUE FD	2941	CRF-PUBLIC LAND-KMSL	2026	CIT-SESS 2025	-	SB 125-SEC212
71000	2668	CABIN REVENUE FD	2942	CRF-PUBLIC LAND-MPSL	2026	NO LIMIT	9,999,999,999.00	
71000	2668	CABIN REVENUE FD	2942	CRF-PUBLIC LAND-MPSL	2026	CIT-SESS 2025	-	SB 125-SEC212
71000	2668	CABIN REVENUE FD	2950	CRF-PUBLIC LAND-BBSL	2026	NO LIMIT	9,999,999,999.00	
71000	2668	CABIN REVENUE FD	2950	CRF-PUBLIC LAND-BBSL	2026	CIT-SESS 2025	-	SB 125-SEC212
71000	2668	CABIN REVENUE FD	2951	CRF-PUBLIC LAND-FLRR	2026	NO LIMIT	9,999,999,999.00	
71000	2668	CABIN REVENUE FD	2951	CRF-PUBLIC LAND-FLRR	2026	CIT-SESS 2025	-	SB 125-SEC212
71000	2668	CABIN REVENUE FD	2952	CRF-PUBLIC LAND-LYSL	2026	NO LIMIT	9,999,999,999.00	
71000	2668	CABIN REVENUE FD	2952	CRF-PUBLIC LAND-LYSL	2026	CIT-SESS 2025	-	SB 125-SEC212
71000	2668	CABIN REVENUE FD	2953	CRF-PUBLIC LAND-MLWA	2026	NO LIMIT	9,999,999,999.00	
71000	2668	CABIN REVENUE FD	2953	CRF-PUBLIC LAND-MLWA	2026	CIT-SESS 2025	-	SB 125-SEC212
71000	2668	CABIN REVENUE FD	2954	CRF-PUBLIC LAND-NOSL	2026	NO LIMIT	9,999,999,999.00	
71000	2668	CABIN REVENUE FD	2954	CRF-PUBLIC LAND-NOSL	2026	CIT-SESS 2025	-	SB 125-SEC212
71000	2668	CABIN REVENUE FD	2955	CRF-PUBLIC LAND-OSSL	2026	NO LIMIT	9,999,999,999.00	
71000	2668	CABIN REVENUE FD	2955	CRF-PUBLIC LAND-OSSL	2026	CIT-SESS 2025	-	SB 125-SEC212
71000	2668	CABIN REVENUE FD	2955	CRF-PUBLIC LAND-OSSL	2026	NO LIMIT	9,999,999,999.00	
71000	2668	CABIN REVENUE FD	2955	CRF-PUBLIC LAND-OSSL	2026	CIT-SESS 2025	-	SB 125-SEC212
71000	2668	CABIN REVENUE FD	2956	CRF-PUBLIC LAND-WLSL	2026	NO LIMIT	9,999,999,999.00	
71000	2668	CABIN REVENUE FD	2956	CRF-PUBLIC LAND-WLSL	2026	CIT-SESS 2025	-	SB 125-SEC212

# NARRATIVE INFORMATION—DA 400

Division of the Budget  
State of Kansas

Agency: 710 Kansas Department of Wildlife and Parks (KDWP)  
Program: **Chart of Accounts**

Business Unit	Fund	Fund Descr	Bud Unit	Bud Unit Descr	Budget Period	Approp Type	Appropriation / Limitation	CF_ATTRIB_VALUE
71000	2668	CABIN REVENUE FD	2957	CRF-PUBLIC LAND-WOSL	2026	NO LIMIT	9,999,999,999.00	
71000	2668	CABIN REVENUE FD	2957	CRF-PUBLIC LAND-WOSL	2026	CIT-SESS 2025	-	SB 125-SEC212
71000	2670	FED LICENSED WILDLIFE AREAS FD	3400	FED LICENSED WILDLIFE AREAS FD	2026	NO LIMIT	10,000,970,627.00	
71000	2670	FED LICENSED WILDLIFE AREAS FD	3400	FED LICENSED WILDLIFE AREAS FD	2026	CIT-SESS 2025	-	SB 125-SEC141
71000	2670	FED LICENSED WILDLIFE AREAS FD	3505	FLW-NW-NORTON-ALMENA	2026	NO LIMIT	10,001,327,858.00	
71000	2670	FED LICENSED WILDLIFE AREAS FD	3505	FLW-NW-NORTON-ALMENA	2026	CIT-SESS 2025	-	SB 125-SEC212
71000	2670	FED LICENSED WILDLIFE AREAS FD	3510	FLW-NW-CEDAR BLUFF	2026	NO LIMIT	9,999,999,999.00	
71000	2670	FED LICENSED WILDLIFE AREAS FD	3510	FLW-NW-CEDAR BLUFF	2026	CIT-SESS 2025	-	SB 125-SEC212
71000	2670	FED LICENSED WILDLIFE AREAS FD	3515	FLW-NW-WOODSTON	2026	NO LIMIT	9,999,999,999.00	
71000	2670	FED LICENSED WILDLIFE AREAS FD	3515	FLW-NW-WOODSTON	2026	CIT-SESS 2025	-	SB 125-SEC212
71000	2670	FED LICENSED WILDLIFE AREAS FD	3520	FLW-NW-WILSON	2026	NO LIMIT	9,999,999,999.00	
71000	2670	FED LICENSED WILDLIFE AREAS FD	3520	FLW-NW-WILSON	2026	CIT-SESS 2025	-	SB 125-SEC212
71000	2670	FED LICENSED WILDLIFE AREAS FD	3525	FLW-NW-GLEN ELDER	2026	NO LIMIT	9,999,999,999.00	
71000	2670	FED LICENSED WILDLIFE AREAS FD	3525	FLW-NW-GLEN ELDER	2026	CIT-SESS 2025	-	SB 125-SEC212
71000	2670	FED LICENSED WILDLIFE AREAS FD	3530	FLW-NW-LOVEWELL	2026	NO LIMIT	9,999,999,999.00	
71000	2670	FED LICENSED WILDLIFE AREAS FD	3530	FLW-NW-LOVEWELL	2026	CIT-SESS 2025	-	SB 125-SEC212
71000	2670	FED LICENSED WILDLIFE AREAS FD	3605	FLW-NE-MILFORD	2026	NO LIMIT	9,999,999,999.00	
71000	2670	FED LICENSED WILDLIFE AREAS FD	3605	FLW-NE-MILFORD	2026	CIT-SESS 2025	-	SB 125-SEC212
71000	2670	FED LICENSED WILDLIFE AREAS FD	3610	FLW-NE-TUTTLE CREEK	2026	NO LIMIT	9,999,999,999.00	
71000	2670	FED LICENSED WILDLIFE AREAS FD	3610	FLW-NE-TUTTLE CREEK	2026	CIT-SESS 2025	-	SB 125-SEC212
71000	2670	FED LICENSED WILDLIFE AREAS FD	3615	FLW-NE-PERRY	2026	NO LIMIT	9,999,999,999.00	
71000	2670	FED LICENSED WILDLIFE AREAS FD	3615	FLW-NE-PERRY	2026	CIT-SESS 2025	-	SB 125-SEC212
71000	2670	FED LICENSED WILDLIFE AREAS FD	3620	FLW-NE-CLINTON	2026	NO LIMIT	9,999,999,999.00	
71000	2670	FED LICENSED WILDLIFE AREAS FD	3620	FLW-NE-CLINTON	2026	CIT-SESS 2025	-	SB 125-SEC212
71000	2670	FED LICENSED WILDLIFE AREAS FD	3625	FLW-NE-HILLSDALE	2026	NO LIMIT	9,999,999,999.00	
71000	2670	FED LICENSED WILDLIFE AREAS FD	3625	FLW-NE-HILLSDALE	2026	CIT-SESS 2025	-	SB 125-SEC212
71000	2670	FED LICENSED WILDLIFE AREAS FD	3630	FLW-NE-BENEDICTINE BOT	2026	NO LIMIT	9,999,999,999.00	
71000	2670	FED LICENSED WILDLIFE AREAS FD	3630	FLW-NE-BENEDICTINE BOT	2026	CIT-SESS 2025	-	SB 125-SEC212
71000	2670	FED LICENSED WILDLIFE AREAS FD	3635	FLW-NE-DALBEY BOTTOMS	2026	NO LIMIT	9,999,999,999.00	
71000	2670	FED LICENSED WILDLIFE AREAS FD	3635	FLW-NE-DALBEY BOTTOMS	2026	CIT-SESS 2025	-	SB 125-SEC212
71000	2670	FED LICENSED WILDLIFE AREAS FD	3705	FLW-SC-CHENEY RESERVOIR	2026	NO LIMIT	9,999,999,999.00	
71000	2670	FED LICENSED WILDLIFE AREAS FD	3705	FLW-SC-CHENEY RESERVOIR	2026	CIT-SESS 2025	-	SB 125-SEC212
71000	2670	FED LICENSED WILDLIFE AREAS FD	3710	FLW-SC-MARION RESERVOIR	2026	NO LIMIT	9,999,999,999.00	
71000	2670	FED LICENSED WILDLIFE AREAS FD	3710	FLW-SC-MARION RESERVOIR	2026	CIT-SESS 2025	-	SB 125-SEC212
71000	2670	FED LICENSED WILDLIFE AREAS FD	3715	FLW-SC-KAW RESERVOIR	2026	NO LIMIT	9,999,999,999.00	
71000	2670	FED LICENSED WILDLIFE AREAS FD	3715	FLW-SC-KAW RESERVOIR	2026	CIT-SESS 2025	-	SB 125-SEC212
71000	2670	FED LICENSED WILDLIFE AREAS FD	3720	FLW-SC-EL DORADO	2026	NO LIMIT	9,999,999,999.00	
71000	2670	FED LICENSED WILDLIFE AREAS FD	3720	FLW-SC-EL DORADO	2026	CIT-SESS 2025	-	SB 125-SEC212
71000	2670	FED LICENSED WILDLIFE AREAS FD	3725	FLW-SC-COUNCIL GROVE	2026	NO LIMIT	9,999,999,999.00	
71000	2670	FED LICENSED WILDLIFE AREAS FD	3725	FLW-SC-COUNCIL GROVE	2026	CIT-SESS 2025	-	SB 125-SEC212
71000	2670	FED LICENSED WILDLIFE AREAS FD	3730	FLW-SC-KANOPOLIS	2026	NO LIMIT	9,999,999,999.00	
71000	2670	FED LICENSED WILDLIFE AREAS FD	3730	FLW-SC-KANOPOLIS	2026	CIT-SESS 2025	-	SB 125-SEC212
71000	2670	FED LICENSED WILDLIFE AREAS FD	3805	FLW-SE-MELVERN	2026	NO LIMIT	9,999,999,999.00	
71000	2670	FED LICENSED WILDLIFE AREAS FD	3805	FLW-SE-MELVERN	2026	CIT-SESS 2025	-	SB 125-SEC212
71000	2670	FED LICENSED WILDLIFE AREAS FD	3810	FLW-SE-JOHN REDMOND	2026	NO LIMIT	9,999,999,999.00	
71000	2670	FED LICENSED WILDLIFE AREAS FD	3810	FLW-SE-JOHN REDMOND	2026	CIT-SESS 2025	-	SB 125-SEC212
71000	2670	FED LICENSED WILDLIFE AREAS FD	3815	FLW-SE-FALL RIVER	2026	NO LIMIT	9,999,999,999.00	
71000	2670	FED LICENSED WILDLIFE AREAS FD	3815	FLW-SE-FALL RIVER	2026	CIT-SESS 2025	-	SB 125-SEC212
71000	2670	FED LICENSED WILDLIFE AREAS FD	3820	FLW-SE-TORONTO	2026	NO LIMIT	9,999,999,999.00	
71000	2670	FED LICENSED WILDLIFE AREAS FD	3820	FLW-SE-TORONTO	2026	CIT-SESS 2025	-	SB 125-SEC212
71000	2670	FED LICENSED WILDLIFE AREAS FD	3825	FLW-SE-ELK CITY	2026	NO LIMIT	9,999,999,999.00	

# NARRATIVE INFORMATION—DA 400

Division of the Budget  
State of Kansas

Agency: 710 Kansas Department of Wildlife and Parks (KDWP)  
Program: **Chart of Accounts**

Business Unit	Fund	Fund Descr	Bud Unit	Bud Unit Descr	Budget Period	Approp Type	Appropriation / Limitation	CF_ATTRIB_VALUE
71000	2670	FED LICENSED WILDLIFE AREAS FD	3825	FLW-SE-ELK CITY	2026	CIT-SESS 2025	-	SB 125-SEC212
71000	2670	FED LICENSED WILDLIFE AREAS FD	3830	FLW-SE-COPAN	2026	NO LIMIT	9,999,999,999.00	
71000	2670	FED LICENSED WILDLIFE AREAS FD	3830	FLW-SE-COPAN	2026	CIT-SESS 2025	-	SB 125-SEC212
71000	3005	DISASTER GRNTS-PUB ASST	3005	DISASTER GRNTS-LE FEMA	2026	NO LIMIT	9,999,999,999.00	
71000	3005	DISASTER GRNTS-PUB ASST	3005	DISASTER GRNTS-LE FEMA	2026	CIT-SESS 2025	-	SB 125-SEC141
71000	3005	DISASTER GRNTS-PUB ASST	3006	DISASTER GRNTS-PARKS FEMA	2026	NO LIMIT	10,000,849,999.00	
71000	3005	DISASTER GRNTS-PUB ASST	3006	DISASTER GRNTS-PARKS FEMA	2026	CIT-SESS 2025	-	SB 125-SEC214
71000	3005	DISASTER GRNTS-PUB ASST	3007	DISASTER GRNTS-PUBLIC LAND FEMA	2026	NO LIMIT	9,999,999,999.00	
71000	3005	DISASTER GRNTS-PUB ASST	3007	DISASTER GRNTS-PUBLIC LAND FEMA	2026	CIT-SESS 2025	-	SB 125-SEC214
71000	3005	DISASTER GRNTS-PUB ASST	3008	DISASTER GRNTS-EXEC SERV FEMA	2026	NO LIMIT	9,999,999,999.00	
71000	3005	DISASTER GRNTS-PUB ASST	3008	DISASTER GRNTS-EXEC SERV FEMA	2026	CIT-SESS 2025	-	SB 125-SEC214
71000	3005	DISASTER GRNTS-PUB ASST	3009	Disaster Grnts-Education FEMA	2026	NO LIMIT	9,999,999,999.00	
71000	3005	DISASTER GRNTS-PUB ASST	3009	Disaster Grnts-Education FEMA	2026	CIT-SESS 2025	-	SB 125-SEC214
71000	3007	WETLANDS RESERVE PROGRAM	3060	TALMO WRP	2026	NO LIMIT	9,999,999,999.00	
71000	3007	WETLANDS RESERVE PROGRAM	3060	TALMO WRP	2026	CIT-SESS 2025	-	SB 125-SEC141
71000	3007	WETLANDS RESERVE PROGRAM	3060	TALMO WRP	2026	CIT-STATUTE	-	ED 12-437
71000	3083	SOIL/WATER CONSERV	3083	SOIL/WATER CONSERV-OPS/MAINT	2026	NO LIMIT	10,000,122,086.00	
71000	3083	SOIL/WATER CONSERV	3083	SOIL/WATER CONSERV-OPS/MAINT	2026	CIT-SESS 2025	-	SB 125-SEC141
71000	3157	ENGY EFF/CONSERV BLK GR	3157	ENERGY EFFICIENCY & CONSERV	2026	NO LIMIT	9,999,999,999.00	
71000	3157	ENGY EFF/CONSERV BLK GR	3157	ENERGY EFFICIENCY & CONSERV	2026	CIT-SESS 2025	-	SB 125-SEC141
71000	3157	ENGY EFF/CONSERV BLK GR	3157	ENERGY EFFICIENCY & CONSERV	2026	CIT-STATUTE	-	ED 12-429
71000	3191	NAVIGATION PRIS	3191	NAVIGATION PRJ-OPS/MAINT	2026	NO LIMIT	10,000,162,585.00	
71000	3191	NAVIGATION PRIS	3191	NAVIGATION PRJ-OPS/MAINT	2026	CIT-SESS 2025	-	SB 125-SEC141
71000	3197	RECRTN RSRG MGMT-ARRA	3196	PK REC RESOURCES MGMT-OP/MAINT	2026	NO LIMIT	10,000,046,349.00	
71000	3197	RECRTN RSRG MGMT-ARRA	3196	PK REC RESOURCES MGMT-OP/MAINT	2026	CIT-SESS 2025	-	SB 125-SEC214
71000	3197	RECRTN RSRG MGMT-ARRA	3197	REC RESOURCES MGMT-OPS/MAINT	2026	NO LIMIT	9,999,999,999.00	
71000	3197	RECRTN RSRG MGMT-ARRA	3197	REC RESOURCES MGMT-OPS/MAINT	2026	CIT-SESS 2025	-	SB 125-SEC141
71000	3198	COOP ENDGRD SPEC CONSRV	3198	COOP ENDGRD SPC CONSRV-OPS/MNT	2026	NO LIMIT	10,004,230,107.00	
71000	3198	COOP ENDGRD SPEC CONSRV	3198	COOP ENDGRD SPC CONSRV-OPS/MNT	2026	CIT-SESS 2025	-	SB 125-SEC141
71000	3198	COOP ENDGRD SPEC CONSRV	3199	COOP ENDGRD SPC IND COSTS	2026	NO LIMIT	9,999,999,999.00	
71000	3198	COOP ENDGRD SPEC CONSRV	3199	COOP ENDGRD SPC IND COSTS	2026	CIT-SESS 2025	-	SB 125-SEC214
71000	3204	ST WILDLIFE GRNTS	3204	ST WILDLIFE GRNTS-OPS/MAINT	2026	NO LIMIT	10,001,108,425.00	
71000	3204	ST WILDLIFE GRNTS	3204	ST WILDLIFE GRNTS-OPS/MAINT	2026	CIT-SESS 2025	-	SB 125-SEC141
71000	3204	ST WILDLIFE GRNTS	3205	ST WILDLIFE GRANT IND COSTS	2026	NO LIMIT	9,999,999,999.00	
71000	3204	ST WILDLIFE GRNTS	3205	ST WILDLIFE GRANT IND COSTS	2026	CIT-SESS 2025	-	SB 125-SEC214
71000	3209	ENDANGERED SPECIES-RECOVERY	3209	ENDANGERED SPECIES-RECOVERY	2026	NO LIMIT	9,999,999,999.00	
71000	3209	ENDANGERED SPECIES-RECOVERY	3209	ENDANGERED SPECIES-RECOVERY	2026	CIT-SESS 2025	-	SB 125-SEC141
71000	3209	ENDANGERED SPECIES-RECOVERY	3209	ENDANGERED SPECIES-RECOVERY	2026	CIT-STATUTE	-	ED 12-431
71000	3209	ENDANGERED SPECIES-RECOVERY	3211	ENDRD SPC REC IND COSTS	2026	NO LIMIT	9,999,999,999.00	
71000	3209	ENDANGERED SPECIES-RECOVERY	3211	ENDRD SPC REC IND COSTS	2026	CIT-SESS 2025	-	SB 125-SEC214
71000	3209	ENDANGERED SPECIES-RECOVERY	3211	ENDRD SPC REC IND COSTS	2026	CIT-STATUTE	-	ED 12-431
71000	3216	BULLETPROOF VEST PRTR	3216	BULLETPROOF VEST PARTNERSHIP	2026	NO LIMIT	9,999,999,999.00	
71000	3216	BULLETPROOF VEST PRTR	3216	BULLETPROOF VEST PARTNERSHIP	2026	CIT-SESS 2025	-	SB 125-SEC141
71000	3238	RECREATIONAL TRAILS PRG	3238	RECREATIONAL TRAILS PRG	2026	NO LIMIT	10,001,421,420.00	
71000	3238	RECREATIONAL TRAILS PRG	3238	RECREATIONAL TRAILS PRG	2026	CIT-SESS 2025	-	SB 125-SEC141
71000	3238	RECREATIONAL TRAILS PRG	3241	RECREATIONAL TRAILS TRAIL	2026	NO LIMIT	9,999,999,999.00	
71000	3238	RECREATIONAL TRAILS PRG	3241	RECREATIONAL TRAILS TRAIL	2026	CIT-SESS 2025	-	SB 125-SEC214
71000	3251	BOATING SFTY FINCL ASST	3250	BOATING SAFETY FINANCIAL ASST	2026	NO LIMIT	10,001,192,410.00	
71000	3251	BOATING SFTY FINCL ASST	3250	BOATING SAFETY FINANCIAL ASST	2026	CIT-SESS 2025	-	SB 125-SEC141
71000	3251	BOATING SFTY FINCL ASST	3250	BOATING SAFETY FINANCIAL ASST	2026	CIT-STATUTE	-	K.S.A. 32-1174
71000	3251	BOATING SFTY FINCL ASST	3250	BOATING SAFETY FINANCIAL ASST	2026	FINOTE-SESS2025	-	SOKADB

# NARRATIVE INFORMATION—DA 400

Division of the Budget  
State of Kansas

Agency: 710 Kansas Department of Wildlife and Parks (KDWP)  
Program: **Chart of Accounts**

Business Unit	Fund	Fund Descr	Bud Unit	Bud Unit Descr	Budget Period	Approp Type	Appropriation / Limitation	CF_ATTRIB_VALUE
71000	3251	BOATING SFTY FINCL ASST	3251	BTNG FDF-COAST GRD BOATING PRJ	2026	NO LIMIT	10,000,099,999.00	
71000	3251	BOATING SFTY FINCL ASST	3251	BTNG FDF-COAST GRD BOATING PRJ	2026	CIT-SESS 2025	-	SB 125-SEC192
71000	3251	BOATING SFTY FINCL ASST	3254	BOATING SFTY FIN IND COSTS	2026	NO LIMIT	9,999,999,999.00	
71000	3251	BOATING SFTY FINCL ASST	3254	BOATING SFTY FIN IND COSTS	2026	CIT-SESS 2025	-	SB 125-SEC214
71000	3333	HIGHWAY PLANNING/CONST	3333	HIGHWAY PLANNING/CONSTRUCTION	2026	NO LIMIT	9,999,999,999.00	
71000	3333	HIGHWAY PLANNING/CONST	3333	HIGHWAY PLANNING/CONSTRUCTION	2026	CIT-SESS 2025	-	SB 125-SEC141
71000	3333	HIGHWAY PLANNING/CONST	3337	STP-FLINT HILLS TRAILS	2026	NO LIMIT	9,999,999,999.00	
71000	3333	HIGHWAY PLANNING/CONST	3337	STP-FLINT HILLS TRAILS	2026	CIT-SESS 2025	-	SB 125-SEC214
71000	3360	PLANT/ANIMAL DISEASE&PEST CTRL	3361	PLNT/ANML DIS/PST CTL-OPS/MNT	2026	NO LIMIT	9,999,999,999.00	
71000	3360	PLANT/ANIMAL DISEASE&PEST CTRL	3361	PLNT/ANML DIS/PST CTL-OPS/MNT	2026	CIT-SESS 2025	-	SB 125-SEC141
71000	3404	AMERICORPS	3404	AMERICORPS	2026	NO LIMIT	10,000,053,885.00	
71000	3404	AMERICORPS	3404	AMERICORPS	2026	CIT-SESS 2025	-	SB 125-SEC214
71000	3404	AMERICORPS	3405	AMERICORPS-ARRA	2026	NO LIMIT	9,999,999,999.00	
71000	3404	AMERICORPS	3405	AMERICORPS-ARRA	2026	CIT-SESS 2025	-	SB 125-SEC141
71000	3404	AMERICORPS	3406	AMERICORPS IND COSTS	2026	NO LIMIT	9,999,999,999.00	
71000	3404	AMERICORPS	3406	AMERICORPS IND COSTS	2026	CIT-SESS 2025	-	SB 125-SEC214
71000	3415	Economic Adjustment Assistance	3416	Economic Adjustment Assistance	2026	NO LIMIT	9,999,999,999.00	
71000	3415	Economic Adjustment Assistance	3416	Economic Adjustment Assistance	2026	CIT-SESS 2025	-	SB 125-SEC141
71000	3415	Economic Adjustment Assistance	3416	Economic Adjustment Assistance	2026	CIT-STATUTE	-	ED 22-551
71000	3418	WILDLIFE RESTORATION	3418	WILDLIFE RESTORATION-OPS/MAINT	2026	NO LIMIT	10,021,471,186.00	
71000	3418	WILDLIFE RESTORATION	3418	WILDLIFE RESTORATION-OPS/MAINT	2026	CIT-SESS 2025	-	SB 125-SEC141
71000	3418	WILDLIFE RESTORATION	3420	WILDLIFE FDF-WETLAND ACQ/DEV	2026	NO LIMIT	10,002,099,999.00	
71000	3418	WILDLIFE RESTORATION	3420	WILDLIFE FDF-WETLAND ACQ/DEV	2026	CIT-SESS 2025	-	SB 125-SEC214
71000	3418	WILDLIFE RESTORATION	3422	REHAB & REPAIR	2026	LIMITED	11,003,479.72	
71000	3418	WILDLIFE RESTORATION	3422	REHAB & REPAIR	2026	CIT-SESS 2025	-	SB 125-SEC141
71000	3418	WILDLIFE RESTORATION	3422	REHAB & REPAIR	2026	FINOTE-SESS2025	-	SOK02
71000	3418	WILDLIFE RESTORATION	3424	CHEYENNE BITMS INLET CANAL REN	2026	LIMITED	413,072.80	
71000	3418	WILDLIFE RESTORATION	3424	CHEYENNE BITMS INLET CANAL REN	2026	CIT-SESS 2025	-	SB 125-SEC141
71000	3418	WILDLIFE RESTORATION	3424	CHEYENNE BITMS INLET CANAL REN	2026	FINOTE-SESS2025	-	SOK02
71000	3418	WILDLIFE RESTORATION	3427	WILDLIFE RESTORE IND COSTS	2026	NO LIMIT	9,999,999,999.00	
71000	3418	WILDLIFE RESTORATION	3427	WILDLIFE RESTORE IND COSTS	2026	CIT-SESS 2025	-	SB 125-SEC214
71000	3426	COOP FORESTRY ASST	3426	COOP FORESTRY ASST-FUEL MIT	2026	NO LIMIT	9,999,999,999.00	
71000	3426	COOP FORESTRY ASST	3426	COOP FORESTRY ASST-FUEL MIT	2026	CIT-SESS 2025	-	SB 125-SEC141
71000	3426	COOP FORESTRY ASST	3428	COOP FORESTRY IND COSTS	2026	NO LIMIT	9,999,999,999.00	
71000	3426	COOP FORESTRY ASST	3428	COOP FORESTRY IND COSTS	2026	CIT-SESS 2025	-	SB 125-SEC214
71000	3485	WILDLIFE SERVICES	3485	WILDLIFE SVC-OPS/MAINT	2026	NO LIMIT	10,000,059,999.00	
71000	3485	WILDLIFE SERVICES	3485	WILDLIFE SVC-OPS/MAINT	2026	CIT-SESS 2025	-	SB 125-SEC141
71000	3490	SPORT FISH RESTORTN PRG	3488	SPORT FISH RESTORE IND COSTS	2026	NO LIMIT	9,999,999,999.00	
71000	3490	SPORT FISH RESTORTN PRG	3488	SPORT FISH RESTORE IND COSTS	2026	CIT-SESS 2025	-	SB 125-SEC214
71000	3490	SPORT FISH RESTORTN PRG	3490	SPORT FISH RESTORTN-OPS/MAINT	2026	NO LIMIT	10,004,724,335.00	
71000	3490	SPORT FISH RESTORTN PRG	3490	SPORT FISH RESTORTN-OPS/MAINT	2026	CIT-SESS 2025	-	SB 125-SEC141
71000	3490	SPORT FISH RESTORTN PRG	3491	REHABILITATION & REPAIR	2026	LIMITED	5,733,076.02	
71000	3490	SPORT FISH RESTORTN PRG	3491	REHABILITATION & REPAIR	2026	CIT-SESS 2025	-	SB 125-SEC141
71000	3490	SPORT FISH RESTORTN PRG	3491	REHABILITATION & REPAIR	2026	FINOTE-SESS2025	-	SOK02
71000	3490	SPORT FISH RESTORTN PRG	3492	FEDERALLY MANDATED BOATING	2026	NO LIMIT	10,001,718,999.00	
71000	3490	SPORT FISH RESTORTN PRG	3492	FEDERALLY MANDATED BOATING	2026	CIT-SESS 2025	-	SB 125-SEC214
71000	3490	SPORT FISH RESTORTN PRG	3493	FISH HATCHERY RENOVATION	2026	LIMITED	35,000.00	
71000	3490	SPORT FISH RESTORTN PRG	3493	FISH HATCHERY RENOVATION	2026	CIT-SESS 2025	-	SB 125-SEC141
71000	3490	SPORT FISH RESTORTN PRG	3493	FISH HATCHERY RENOVATION	2026	FINOTE-SESS2025	-	SOK02
71000	3490	SPORT FISH RESTORTN PRG	3497	ENHANCED FISH STUDY	2026	LIMITED	70,000.00	
71000	3490	SPORT FISH RESTORTN PRG	3497	ENHANCED FISH STUDY	2026	CIT-SESS 2025	-	SB 125-SEC141

# NARRATIVE INFORMATION—DA 400

Division of the Budget  
State of Kansas

Agency: 710 Kansas Department of Wildlife and Parks (KDWP)  
Program: **Chart of Accounts**

Business Unit	Fund	Fund Descr	Bud Unit	Bud Unit Descr	Budget Period	Approp Type	Appropriation / Limitation	CF_ATTRIB_VALUE
71000	3490	SPORT FISH RESTORTN PRG	3497	ENHANCED FISH STUDY	2026	FINOTE-SESS2025	-	SOK02
71000	3490	SPORT FISH RESTORTN PRG	3498	ENHANCED PUBLIC FISHING ACCSS	2026	LIMITED	620,000.00	
71000	3490	SPORT FISH RESTORTN PRG	3498	ENHANCED PUBLIC FISHING ACCSS	2026	CIT-SESS 2025	-	SB 125-SEC141
71000	3490	SPORT FISH RESTORTN PRG	3498	ENHANCED PUBLIC FISHING ACCSS	2026	FINOTE-SESS2025	-	SOK02
71000	3490	SPORT FISH RESTORTN PRG	3499	FED MANDTD BOATING ACCESS	2026	LIMITED	267,799.96	
71000	3490	SPORT FISH RESTORTN PRG	3499	FED MANDTD BOATING ACCESS	2026	CIT-SESS 2025	-	SB 125-SEC141
71000	3490	SPORT FISH RESTORTN PRG	3499	FED MANDTD BOATING ACCESS	2026	FINOTE-SESS2025	-	SOK02
71000	3490	SPORT FISH RESTORTN PRG	3501	FSH HATCH RENOVATION	2026	LIMITED	546,814.66	
71000	3490	SPORT FISH RESTORTN PRG	3501	FSH HATCH RENOVATION	2026	CIT-SESS 2025	-	SB 125-SEC141
71000	3490	SPORT FISH RESTORTN PRG	3501	FSH HATCH RENOVATION	2026	FINOTE-SESS2025	-	SOK02
71000	3490	SPORT FISH RESTORTN PRG	3502	BOATING ACCESS PRJ	2026	LIMITED	343,786.93	
71000	3490	SPORT FISH RESTORTN PRG	3502	BOATING ACCESS PRJ	2026	CIT-SESS 2025	-	SB 125-SEC141
71000	3490	SPORT FISH RESTORTN PRG	3502	BOATING ACCESS PRJ	2026	FINOTE-SESS2025	-	SOK02
71000	3490	SPORT FISH RESTORTN PRG	3507	LEAVENWHT COUNTY SFL SPILLWAY	2026	LIMITED	12,692.00	
71000	3490	SPORT FISH RESTORTN PRG	3507	LEAVENWHT COUNTY SFL SPILLWAY	2026	CIT-SESS 2025	-	SB 125-SEC141
71000	3490	SPORT FISH RESTORTN PRG	3507	LEAVENWHT COUNTY SFL SPILLWAY	2026	FINOTE-SESS2025	-	SOK02
71000	3495	FISH/WLDLF MGMT ASST	3495	FISH/WLDLF MGMT ASST-OPS/MAINT	2026	NO LIMIT	10,000,429,999.00	
71000	3495	FISH/WLDLF MGMT ASST	3495	FISH/WLDLF MGMT ASST-OPS/MAINT	2026	CIT-SESS 2025	-	SB 125-SEC141
71000	3500	CLEAN VESSEL ACT	3500	CLEAN VESSEL ACT	2026	NO LIMIT	9,999,999,999.00	
71000	3500	CLEAN VESSEL ACT	3500	CLEAN VESSEL ACT	2026	CIT-SESS 2025	-	SB 125-SEC214
71000	3513	FISH/WLDLF COR ACT-ARRA	3513	FISH/WLDLF COOR ACT-BOR CHEM	2026	NO LIMIT	9,999,999,999.00	
71000	3513	FISH/WLDLF COR ACT-ARRA	3513	FISH/WLDLF COOR ACT-BOR CHEM	2026	CIT-SESS 2025	-	SB 125-SEC141
71000	3557	VOL PUBLIC ACCSS/HABITAT	3557	USDA VOLUNTARY PUBLIC ACCSS HIP	2026	NO LIMIT	10,000,999,999.00	
71000	3557	VOL PUBLIC ACCSS/HABITAT	3557	USDA VOLUNTARY PUBLIC ACCSS HIP	2026	CIT-SESS 2025	-	SB 125-SEC141
71000	3601	COOPERATIVE LANDSCAPE CONSRV	3601	COOPERATIVE LANDSCAPE CONSRV	2026	NO LIMIT	9,999,999,999.00	
71000	3601	COOPERATIVE LANDSCAPE CONSRV	3601	COOPERATIVE LANDSCAPE CONSRV	2026	CIT-SESS 2025	-	SB 125-SEC214
71000	3601	COOPERATIVE LANDSCAPE CONSRV	3601	COOPERATIVE LANDSCAPE CONSRV	2026	CIT-STATUTE	-	ED 18-491
71000	3629	97.073-ST HOMELAND SEC PRG	3629	St Homeland Sec Prg	2026	NO LIMIT	9,999,999,999.00	
71000	3629	97.073-ST HOMELAND SEC PRG	3629	St Homeland Sec Prg	2026	CIT-SESS 2025	-	SB 125-SEC214
71000	3629	97.073-ST HOMELAND SEC PRG	3629	St Homeland Sec Prg	2026	CIT-STATUTE	-	ED 14-453
71000	3652	LAW ENFORCEMENT AGY SUPPORT FD	3652	LAW ENFORCEMENT AGY SUPPORT FD	2026	NO LIMIT	9,999,999,999.00	
71000	3652	LAW ENFORCEMENT AGY SUPPORT FD	3652	LAW ENFORCEMENT AGY SUPPORT FD	2026	CIT-SESS 2025	-	SB 125-SEC141
71000	3756	AMER RESCUE PLAN STATE RELIEF	3536	ARP AGENCY SFRF SPENDING	2026	NO LIMIT	10,000,199,999.00	
71000	3756	AMER RESCUE PLAN STATE RELIEF	3536	ARP AGENCY SFRF SPENDING	2026	CIT-SESS 2025	-	SB 125-SEC141
71000	3756	AMER RESCUE PLAN STATE RELIEF	3536	ARP AGENCY SFRF SPENDING	2026	FINOTE-SESS2025	-	SOKADB
71000	3756	AMER RESCUE PLAN STATE RELIEF	3596	ARPA Interest Projects	2026	NO LIMIT	9,999,999,999.00	
71000	3756	AMER RESCUE PLAN STATE RELIEF	3596	ARPA Interest Projects	2026	CIT-SESS 2025	-	SB 125-SEC141
71000	3794	OUTDR REC ACQU/DEV/PLNG	3794	OUTDR REC ACQU/DEV/PLN-OPS/MINT	2026	NO LIMIT	10,005,008,950.00	
71000	3794	OUTDR REC ACQU/DEV/PLNG	3794	OUTDR REC ACQU/DEV/PLN-OPS/MINT	2026	CIT-SESS 2025	-	SB 125-SEC141
71000	3794	OUTDR REC ACQU/DEV/PLNG	3795	LAND & WATER CONSERVTN-LOCAL	2026	NO LIMIT	9,999,999,999.00	
71000	3794	OUTDR REC ACQU/DEV/PLNG	3795	LAND & WATER CONSERVTN-LOCAL	2026	CIT-SESS 2025	-	SB 125-SEC141
71000	3794	OUTDR REC ACQU/DEV/PLNG	3920	LAND & WATER CONSERV FD-STATE	2026	NO LIMIT	9,999,999,999.00	
71000	3794	OUTDR REC ACQU/DEV/PLNG	3920	LAND & WATER CONSERV FD-STATE	2026	CIT-SESS 2025	-	SB 125-SEC141
71000	3902	FHT RAISE GRANT FEDERAL FUND	3902	FHT RAISE GRANT FEDERAL FUND	2026	NO LIMIT	10,005,111,999.00	
71000	3902	FHT RAISE GRANT FEDERAL FUND	3902	FHT RAISE GRANT FEDERAL FUND	2026	CIT-SESS 2025	-	SB 125-SEC141
71000	3902	FHT RAISE GRANT FEDERAL FUND	3902	FHT RAISE GRANT FEDERAL FUND	2026	CIT-STATUTE	-	ED 23-578
71000	3904	WHITE-NOSE SYNDROME RESPONSE	3904	WHITE-NOSE SYNDROME RESPONSE	2026	NO LIMIT	10,000,012,406.00	
71000	3904	WHITE-NOSE SYNDROME RESPONSE	3904	WHITE-NOSE SYNDROME RESPONSE	2026	CIT-SESS 2025	-	SB 125-SEC141
71000	3904	WHITE-NOSE SYNDROME RESPONSE	3904	WHITE-NOSE SYNDROME RESPONSE	2026	CIT-STATUTE	-	ED 22-559
71000	6145	CENTRAL AIRCRAFT FD	6100	CENTRAL AIRCRAFT FD	2026	NO LIMIT	9,999,999,999.00	
71000	6145	CENTRAL AIRCRAFT FD	6100	CENTRAL AIRCRAFT FD	2026	CIT-SESS 2025	-	SB 125-SEC141

# NARRATIVE INFORMATION—DA 400

Division of the Budget  
State of Kansas

Agency: 710 Kansas Department of Wildlife and Parks (KDWP)  
Program: **Chart of Accounts**

Business Unit	Fund	Fund Descr	Bud Unit	Bud Unit Descr	Budget Period	Approp Type	Appropriation / Limitation	CF_ATTRIB_VALUE
71000	7335	WILDLIFE & PARKS GIFTS/DNTNS FD	7000	WILDLIFE & PARKS GIFTS/DNTNS FD	2026	NO LIMIT	10,000,178,899.00	
71000	7335	WILDLIFE & PARKS GIFTS/DNTNS FD	7000	WILDLIFE & PARKS GIFTS/DNTNS FD	2026	CIT-SESS 2025	-	SB 125-SEC141
71000	7335	WILDLIFE & PARKS GIFTS/DNTNS FD	7000	WILDLIFE & PARKS GIFTS/DNTNS FD	2026	CIT-STATUTE	-	K.S.A. 32-994
71000	7335	WILDLIFE & PARKS GIFTS/DNTNS FD	7000	WILDLIFE & PARKS GIFTS/DNTNS FD	2026	FINOTE-SESS2025	-	SOKADB
71000	8225	KDFA BAN SERIES 2012-1	8203	KDFA BAN 2013-2 P&I	2026	NO LIMIT	9,999,999,999.00	
71000	8225	KDFA BAN SERIES 2012-1	8203	KDFA BAN 2013-2 P&I	2026	CIT-SESS 2025	-	SB 125-SEC213
71000	8225	KDFA BAN SERIES 2012-1	8203	KDFA BAN 2013-2 P&I	2026	CIT-STATUTE	-	K.S.A. 74-8911
71000	8225	KDFA BAN SERIES 2012-1	8203	KDFA BAN 2013-2 P&I	2026	CIT-STATUTE	-	K.S.A. 75-37,125
71000	8225	KDFA BAN SERIES 2012-1	8204	KDFA BAN 2013-2 PROJECT	2026	NO LIMIT	9,999,999,999.00	
71000	8225	KDFA BAN SERIES 2012-1	8204	KDFA BAN 2013-2 PROJECT	2026	CIT-SESS 2025	-	SB 125-SEC213
71000	8225	KDFA BAN SERIES 2012-1	8204	KDFA BAN 2013-2 PROJECT	2026	CIT-STATUTE	-	K.S.A. 74-8911
71000	8225	KDFA BAN SERIES 2012-1	8204	KDFA BAN 2013-2 PROJECT	2026	CIT-STATUTE	-	K.S.A. 75-37,125
71000	8225	KDFA BAN SERIES 2012-1	8205	KDFA BAN 2013-2 BOND PROCEED	2026	NO LIMIT	9,999,999,999.00	
71000	8225	KDFA BAN SERIES 2012-1	8205	KDFA BAN 2013-2 BOND PROCEED	2026	CIT-SESS 2025	-	SB 125-SEC213
71000	8225	KDFA BAN SERIES 2012-1	8205	KDFA BAN 2013-2 BOND PROCEED	2026	CIT-STATUTE	-	K.S.A. 74-8911
71000	8225	KDFA BAN SERIES 2012-1	8205	KDFA BAN 2013-2 BOND PROCEED	2026	CIT-STATUTE	-	K.S.A. 75-37,125
71000	8240	KDFA 2013-A ST OF KS PROJ	8245	REVENUE ACCOUNT	2026	NO LIMIT	9,999,999,999.00	
71000	8240	KDFA 2013-A ST OF KS PROJ	8245	REVENUE ACCOUNT	2026	CIT-SESS 2025	-	SB 125-SEC213
71000	8240	KDFA 2013-A ST OF KS PROJ	8245	REVENUE ACCOUNT	2026	CIT-STATUTE	-	K.S.A. 74-8911
71000	8240	KDFA 2013-A ST OF KS PROJ	8250	PRINCIPAL AND INTEREST ACCOUNT	2026	NO LIMIT	9,999,999,999.00	
71000	8240	KDFA 2013-A ST OF KS PROJ	8250	PRINCIPAL AND INTEREST ACCOUNT	2026	CIT-SESS 2025	-	SB 125-SEC213
71000	8240	KDFA 2013-A ST OF KS PROJ	8250	PRINCIPAL AND INTEREST ACCOUNT	2026	CIT-STATUTE	-	K.S.A. 74-8911
71000	8240	KDFA 2013-A ST OF KS PROJ	8260	REDEMPTION ACCOUNT	2026	NO LIMIT	9,999,999,999.00	
71000	8240	KDFA 2013-A ST OF KS PROJ	8260	REDEMPTION ACCOUNT	2026	CIT-SESS 2025	-	SB 125-SEC213
71000	8240	KDFA 2013-A ST OF KS PROJ	8260	REDEMPTION ACCOUNT	2026	CIT-STATUTE	-	K.S.A. 74-8911
71000	8554	ST OF KS PRIS KDFA 2009M	8501	KDFA 2009M COI ACCT	2026	NO LIMIT	9,999,999,999.00	
71000	8554	ST OF KS PRIS KDFA 2009M	8501	KDFA 2009M COI ACCT	2026	CIT-SESS 2025	-	SB 125-SEC213
71000	8554	ST OF KS PRIS KDFA 2009M	8501	KDFA 2009M COI ACCT	2026	CIT-STATUTE	-	K.S.A. 74-8911
71000	8554	ST OF KS PRIS KDFA 2009M	8502	KDFA 2009M REVENUE ACCT	2026	NO LIMIT	9,999,999,999.00	
71000	8554	ST OF KS PRIS KDFA 2009M	8502	KDFA 2009M REVENUE ACCT	2026	CIT-SESS 2025	-	SB 125-SEC213
71000	8554	ST OF KS PRIS KDFA 2009M	8502	KDFA 2009M REVENUE ACCT	2026	CIT-STATUTE	-	K.S.A. 74-8911
71000	8554	ST OF KS PRIS KDFA 2009M	8503	KDFA 2009M P&I ACCT	2026	NO LIMIT	9,999,999,999.00	
71000	8554	ST OF KS PRIS KDFA 2009M	8503	KDFA 2009M P&I ACCT	2026	CIT-SESS 2025	-	SB 125-SEC213
71000	8554	ST OF KS PRIS KDFA 2009M	8503	KDFA 2009M P&I ACCT	2026	CIT-STATUTE	-	K.S.A. 74-8911
71000	8554	ST OF KS PRIS KDFA 2009M	8504	KDFA 2009M CAP INT ACCT	2026	NO LIMIT	9,999,999,999.00	
71000	8554	ST OF KS PRIS KDFA 2009M	8504	KDFA 2009M CAP INT ACCT	2026	CIT-SESS 2025	-	SB 125-SEC213
71000	8554	ST OF KS PRIS KDFA 2009M	8504	KDFA 2009M CAP INT ACCT	2026	CIT-STATUTE	-	K.S.A. 74-8911
71000	8554	ST OF KS PRIS KDFA 2009M	8506	KDFA 2009M-2 PRJ ACCT BLD AMER	2026	NO LIMIT	9,999,999,999.00	
71000	8554	ST OF KS PRIS KDFA 2009M	8506	KDFA 2009M-2 PRJ ACCT BLD AMER	2026	CIT-SESS 2025	-	SB 125-SEC213
71000	8554	ST OF KS PRIS KDFA 2009M	8506	KDFA 2009M-2 PRJ ACCT BLD AMER	2026	CIT-STATUTE	-	K.S.A. 74-8911
71000	9120	EMPLOYEE MNT DEDCTN CLRNG FD	9100	EMPLOYEE MNT DEDCTN CLRNG FD	2026	NO LIMIT	9,999,999,999.00	
71000	9120	EMPLOYEE MNT DEDCTN CLRNG FD	9100	EMPLOYEE MNT DEDCTN CLRNG FD	2026	CIT-SESS 2025	-	SB 125-SEC141
71000	9159	SUSPENSE FD	9000	SUSPENSE FD	2026	NO LIMIT	9,999,999,999.00	
71000	9159	SUSPENSE FD	9000	SUSPENSE FD	2026	CIT-SESS 2025	-	SB 125-SEC141
71000	9159	SUSPENSE FD	9200	Parks Gift Cards	2026	NO LIMIT	9,999,999,999.00	
71000	9159	SUSPENSE FD	9200	Parks Gift Cards	2026	CIT-SESS 2025	-	SB 125-SEC212
71000	9159	SUSPENSE FD	9300	HUNT/FISH/BOAT GIFT CARDS	2026	NO LIMIT	9,999,999,999.00	
71000	9159	SUSPENSE FD	9300	HUNT/FISH/BOAT GIFT CARDS	2026	CIT-SESS 2025	-	SB 125-SEC212
71000	9462	CREDIT CARD CLEARING FD	9400	CREDIT CARD CLEARING FD	2026	NO LIMIT	-	
71000	9462	CREDIT CARD CLEARING FD	9400	CREDIT CARD CLEARING FD	2026	CIT-SESS 2025	-	SB 125-SEC212
71000	9462	CREDIT CARD CLEARING FD	9400	CREDIT CARD CLEARING FD	2026	CIT-STATUTE	-	K.S.A. 75-30,100







